

***Hustler® FasTrak™ SD 36/42
Parts Manual***

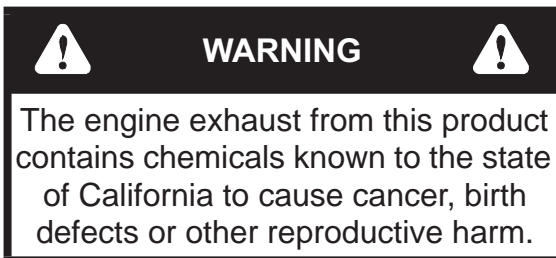

HUSTLER®
ENGINEERING PERFORMANCE™

200 South Ridge Road
Hesston, Kansas
67062



NOTICE OF REQUIREMENT OF SPARK ARRESTER MUFFLER

This equipment may create sparks that can start fires around dry vegetation. California Public Resources Code Section 4442.6 provides that it is unlawful to use or operate an internal combustion engine on any forest-covered, brush-covered, or grass-covered land unless the engine is equipped with a spark arrester maintained in effective working order. A spark arrester is a device constructed of nonflammable materials specifically for the purpose of removing and retaining carbon and other flammable particles over 0.0232 of an inch in size from the exhaust flow of an internal combustion engine that uses hydrocarbon fuels or which is qualified and rated by the United States Forest Service. Other states or federal areas may have similar laws. The Operator Should Contact Local Fire Agencies For Laws or Regulations Relating to Fire Prevention Requirements. THIS EQUIPMENT DOES NOT HAVE A SPARK ARRESTER AND YOU SHOULD CONTACT YOUR AUTHORIZED DEALER FOR THE PURCHASE OF A SPARK ARRESTER.

Inspect spark arrester daily; replace every 500 hours or as needed.

The Engine Owner's Manual provides information regarding the U.S. Environmental Protection Agency (EPA) and the California Emission Control Regulation of emission systems, maintenance and warranty. Keep Engine Owner's Manual with your unit. Should the Engine Owner's Manual become damaged or illegible, replace immediately. Replacements may be ordered per the information found in the Product Information section of the owner's manual.

Federal law and California State law prohibit the following acts or the causing thereof:

1. The removal or rendering inoperative by any person other than for purposes of maintenance, repair, replacement, of any device or element of design incorporated into any equipment for the purposes of emissions control prior to or after its sales or delivery to the ultimate purchaser or while it is in use, or
2. The use of the equipment after such device or element of design has been removed or rendered inoperative by any person.

Table of Contents

General Information

Service Literature	1-1
Options Available From Your Dealer.	1-1
Using This Manual	1-1
Hardware Description Codes & Abbreviations	1-2
Standard Torques	1-2

Section 2

Frame	2-2
Footrest.	2-4
Engine Guard	2-6
Decals—Models Ending in “US”	2-7

Section 3

Hydraulic System—S/N 13023225 & Higher.	3-2
Hydraulic System—S/N Prior to 13023225.	3-8
Transmission Assembly	3-14
Transmission Service Parts	3-16
Steering.	3-18
Brake.	3-20

Section 4

Wheel & Tire—S/N 13023255 & Higher	4-2
Wheel & Tire—S/N Prior to 13023225	4-4
Front Tire Breakdown—13 X 5 Tire	4-6
Drive Wheel Breakdown	4-8

Section 5

Engine, Kawasaki FX600V—Without Carbon Canister.	5-2
Engine, Kawasaki FX600V—With Carbon Canister	5-6
Engine Service Parts, Kawasaki FX600V.	5-10
EVAP System—w/o Carb. Canister—S/N 12081472 & Higher.	5-12
Fuel System—w/o Carb. Canister—S/N 12081472 & Higher.	5-14
EVAP System—w/o Carbon Canister—S/N Prior to 12081472	5-16
EVAP System—w/o Carbon Canister—S/N Prior to 12081472	5-18
EVAP System—With Carbon Canister	5-20
Fuel System—With Carbon Canister	5-22
Fuel & EVAP Service Parts.	5-24

Section 6

Battery.	6-2
Instrument Panel.	6-4

Section 7

36" Service Deck.	7-2
36" Deck Pulleys & Spindles.	7-4
36" Deck	7-6
42" Service Deck.	7-8
42" Deck Pulleys & Spindles—S/N 13043831 & Higher	7-10

42" Deck Pulleys & Spindles—S/N Prior to 13043831	7-12
42" Deck	7-14
Deck Lift	7-16
Deck Mounting Hardware	7-18

Section 8

Seat	8-2
Seat Service Parts	8-4
ROPS	8-6

General Information

This manual covers Hustler® FasTrak™ SD 36" & 42" models **932327US, 932335US, 932491 & 932517.**

Service Literature

PART NO.	DESCRIPTION
603519	OPERATOR'S MANUAL
114191	WARRANTY STATEMENT
114660	GENERAL SERVICE MANUAL

Options Available From Your Dealer

PART NO.	DESCRIPTION
600213	FLEX FORKS
116280	LIGHT KIT
115667	MULCH KIT, 36"
112609	MULCH KIT, 42"
931840	2-BAG POWERED CATCHER KIT
116791	CATCHER ADAPTER KIT, 36" (REQUIRED FOR 931840)
116792	CATCHER ADAPTER KIT, 42" (REQUIRED FOR 931840)
333724	STEERING LEVER EXTENSION

Note: When ordering parts, you must use the part number as shown for each part, not the index number. Always give the model and serial number to your parts and service representative.

Note: Items sold in bulk such as seals and hoses are sold by the foot.

Using This Manual

This manual is part of a service package for the Hustler® mowers. Use of this manual in conjunction with other Hustler® mower and component manuals will provide the information necessary to service and maintain Hustler® mowers.

This Parts Manual provides a complete parts listing for the unit. Use this manual when ordering parts. Illustrations used were current at the time of printing, but subsequent production changes may cause your machine to vary slightly in detail. Excel Industries, Inc. reserves the right to redesign and change the machine as deemed necessary, without notification. If a change has been made to your machine which is not reflected in this parts manual, see your authorized dealer for current information and parts.

The Service Manual is a service guide for use by Service Technicians. It provides the necessary information needed to perform normal maintenance requirements on these units.

The Operator's Manual provides fundamental operational information and operational safety that is needed when operating the mower.

The component manuals are furnished by the various manufacturers to be used for the troubleshooting and servicing of their products.

Hardware Description Codes & Abbreviations

The following codes are used throughout this parts manual. Refer to this list when ordering parts.

ABBREVIATION	DESCRIPTION	ABBREVIATION	DESCRIPTION
CB	CARRIAGE BOLT	MB	MACHINE BUSHING
CE	CLEVIS PIN	MS	MACHINE SCREW
CN	CLIP NUT	NT	NUT
CP	COTTER PIN	SC	SELF TAPPING CAP SCREW
CS	CAP SCREW	SH	SOCKET HEAD
CW	CUP WASHER	SB	SHOULDER BOLT
FDRW	FENDER WASHER	SS	SET SCREW
FW	FLAT WASHER	OD	OUTSIDE DIAMETER
HX	HEX HEAD	ID	INSIDE DIAMETER
LW	LOCK WASHER	WN	WELD NUT

Standard Torques

The following chart lists the standard torque values for the threaded fasteners found in this manual. Torque all cap screws, nuts and set screws to these values unless a different torque is shown in the Notes section next to the fastener.

SIZE	FT-LBS	N•M	SIZE	FT-LBS	N•M
.250	8.2	11.1	M3	1	1.3
.312	17	23	M4	2.2	3
.375	30	40	M5	4.5	6.1
.438	48	65	M6	7.7	10.4
.500	73	99	M8	18.5	25
.562	105	143	M10	37	50
.625	145	200	M12	64	87
.750	260	350	M14	80	108.5
.875	420	565	M16	160	215
1.00	625	850	M20	320	435
			M24	555	750

Section 2

Frame	2-2
Footrest	2-4
Engine Guard.....	2-6
Decals—Models Ending in “US”	2-7

Frame

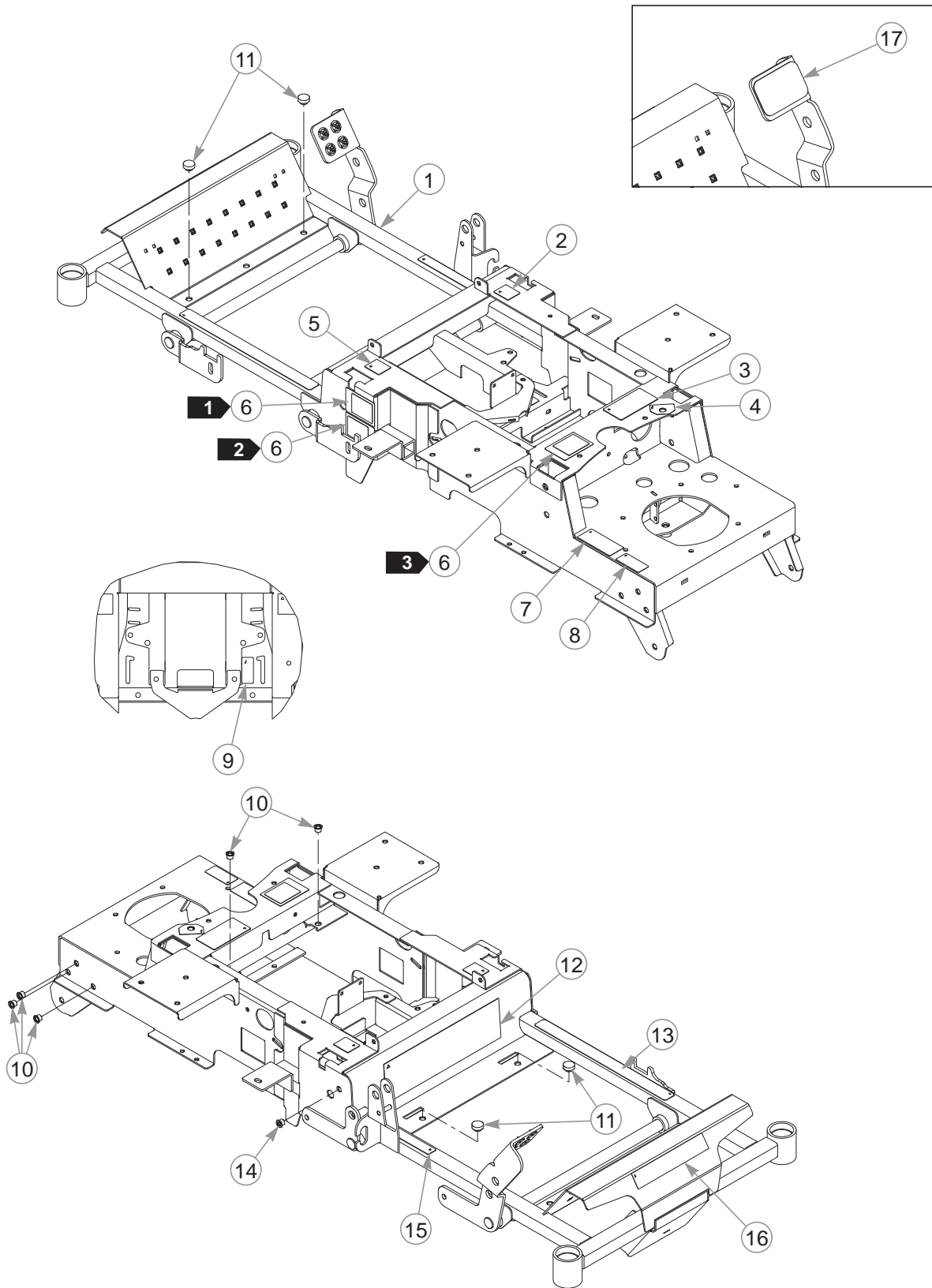

Frame

INDEX NO.	PART NO.	QTY.	DESCRIPTION
1	551961	1	FRAME (WITH DECALS & RIVET NUTS)
2	785220	1	RS STEERING DECAL
3	600899	1	PUMP BELT WARNING DECAL
4	791848	1	FUEL INDICATOR DECAL
5	785139	1	LS STEERING DECAL
6	N/A	3	SERIAL NUMBER / SPEC DECAL
7	601967	1	ENGINE COMPARTMENT DECAL
8	602041	1	HOT DECAL
9	603542	1	TOW VALVE DECAL
10	808493	8	3/8-16 THREAD RIVET NUT
11	781880	4	BUMPER
12	601421	1	FASTRAK SD DECAL
13	601993	1	SAFE OPERATION DECAL
14	808485	1	5/16-18 THREAD RIVET NUT
15	785154	1	DECK HEIGHT DECAL
16	602261	1	HUSTLER LOGO DECAL
17	601987	1	STEP TREAD

NOTES:

1. Serial number decal. In the event the serial number decal becomes damaged or illegible, please contact your dealer to order a replacement.
2. EPA compliance decal.
3. Patent numbers decal.

Footrest

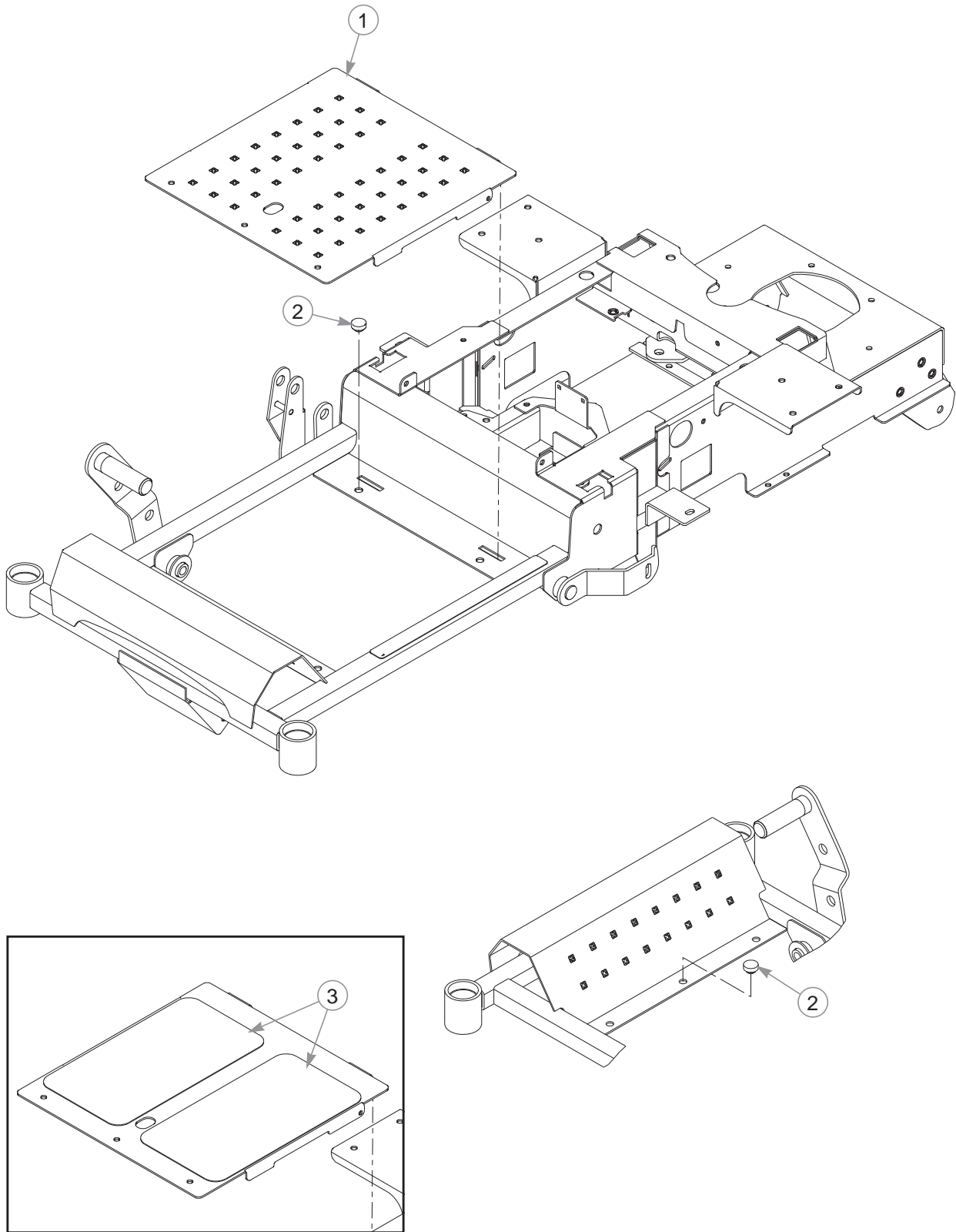

Footrest

INDEX NO.	PART NO.	QTY	DESCRIPTION
1	551087	1	FLOOR PLATE
2	781880	5	BUMPER
3	601986	2	STEP TREAD

NOTES:

Engine Guard

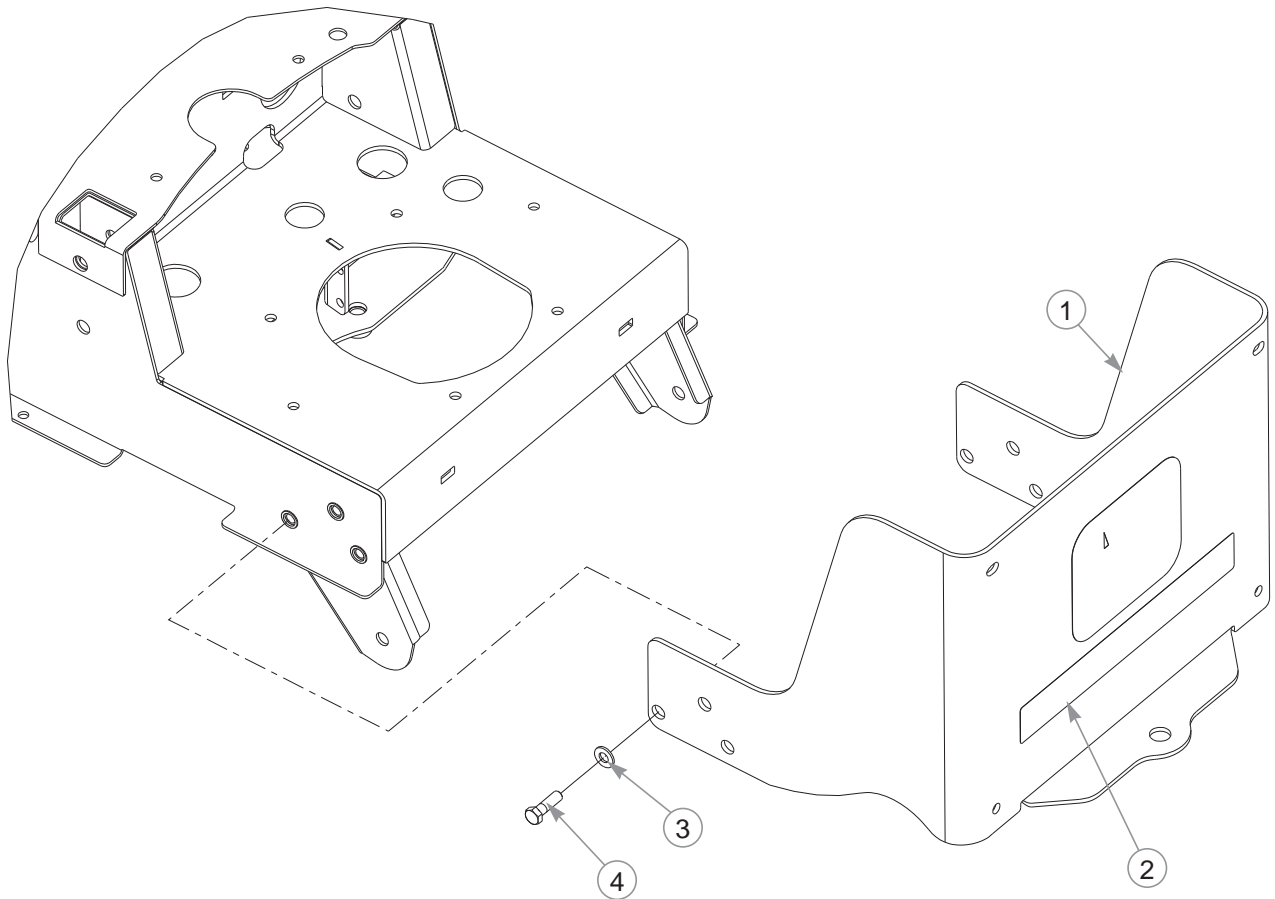

THIS ONE-PIECE GUARD REPLACES
THE THREE-PIECE GUARD.

INDEX NO.	PART NO.	QTY.	DESCRIPTION
1	118185	1	ENGINE GUARD
2	604745	1	HUSTLER DECAL
3	767954	6	FW .379 X .813 X .063
4	052860	6	CS .375-16 X 1.25 HX G5

NOTES:

Decals—Models Ending in “US”

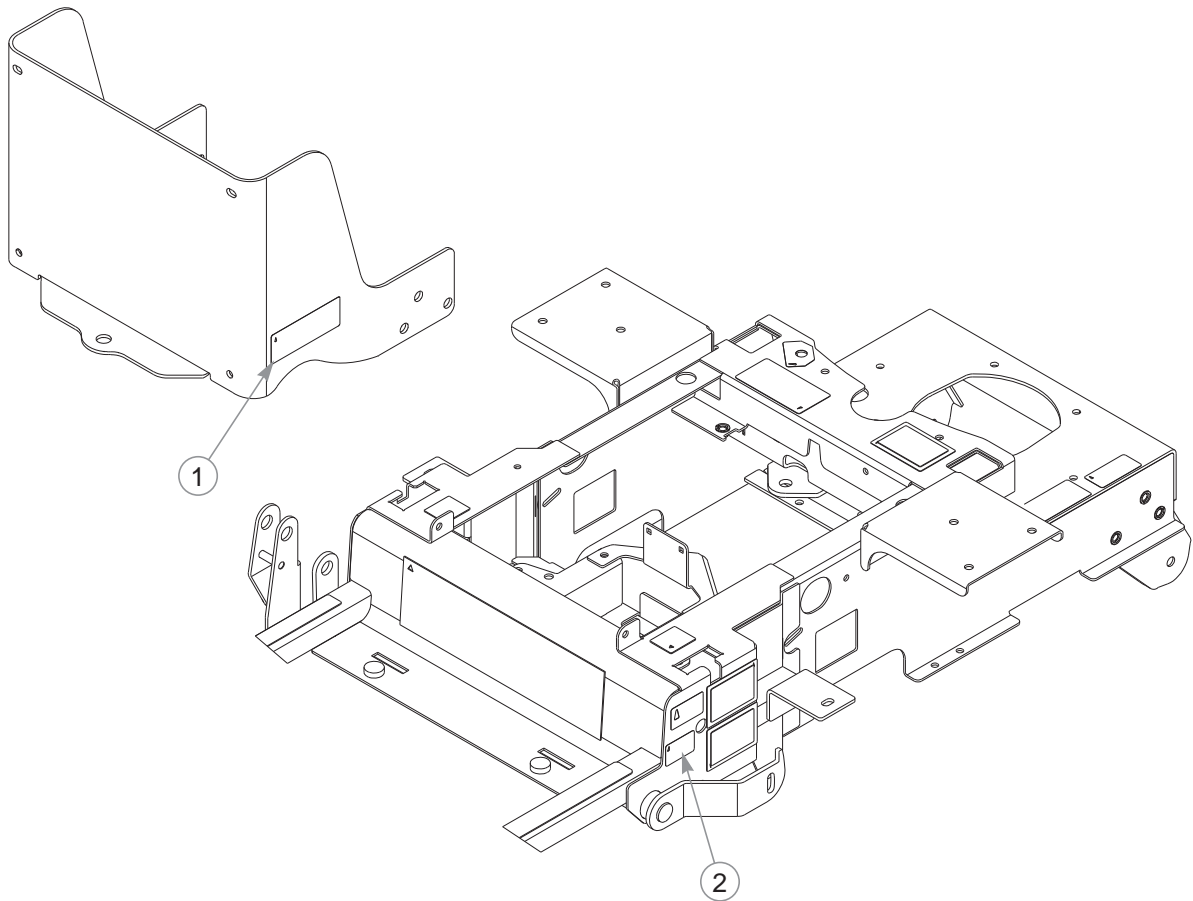

INDEX NO.	PART NO.	QTY.	DESCRIPTION
1	601908	1	SPARK ARRESTER DECAL
2	603363	1	ANSI COMPLIANCE DECAL

NOTES:

Section 3

Hydraulic System—S/N 13023225 & Higher	3-2
Hydraulic System—S/N Prior to 13023225	3-8
Transmission Assembly	3-14
Transmission Service Parts	3-16
Steering	3-18
Brake	3-20

Hydraulic System—S/N 13023225 & Higher

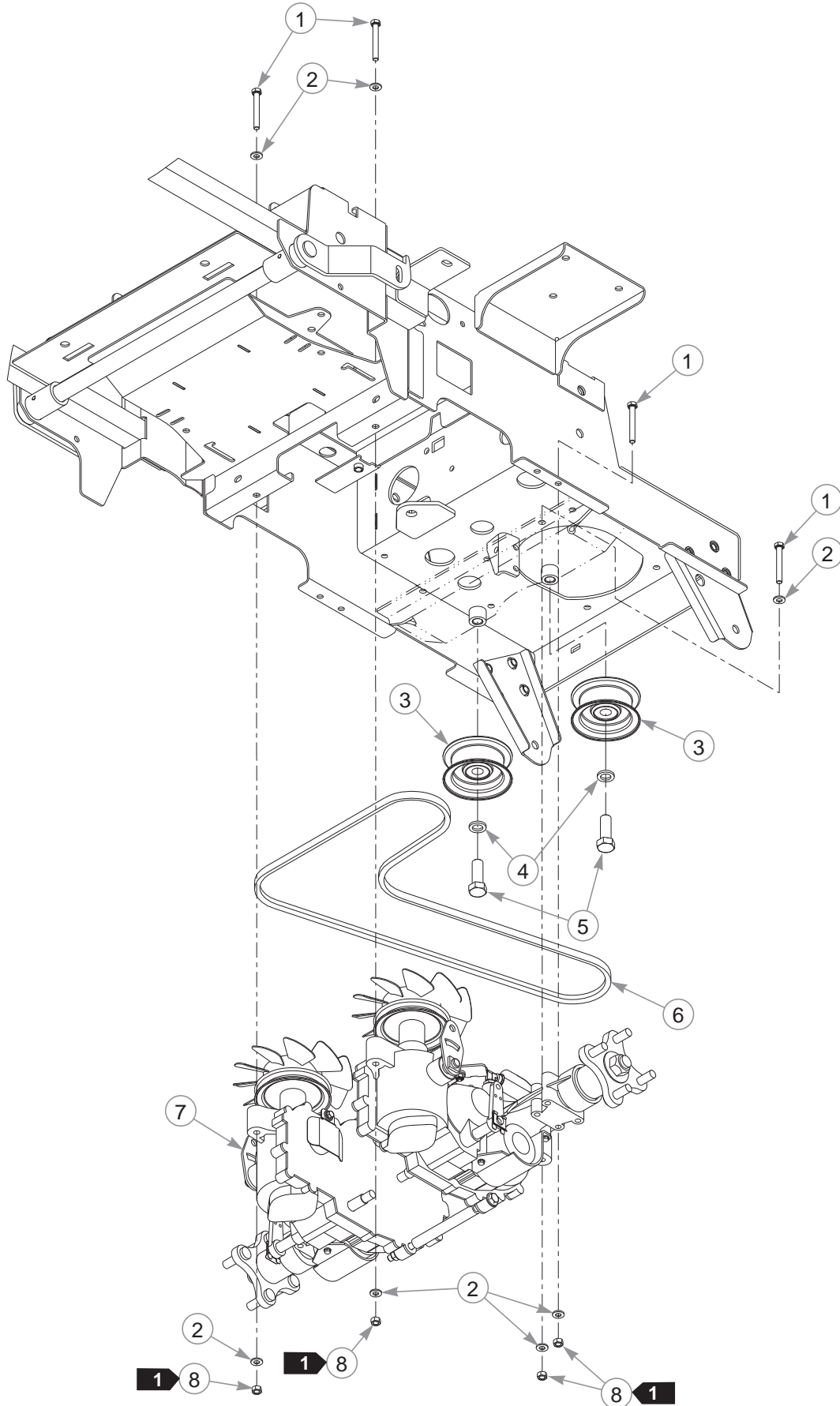

Hydraulic System—S/N 13023225 & Higher

INDEX NO.	PART NO.	QTY.	DESCRIPTION
1	710087	8	CS .312-18 X 2.50 HX G5
2	768523	12	FW .343 X .687 X .051/.080H
3	601162	2	IDLER PULLEY
4	028118	5	FW .625 X 1.00 X .134
5	025007	2	CS .625-11 X 1.75 HX G5
6	602253	1	BELT, A SEC, 67.6 EL
7	N/A	1	TRANSMISSION ASSEMBLY
8	034272	8	NT .312-18 HX G5

NOTES:

1. Torque to 17 ft-lbs.

Hydraulic System—S/N 13023225 & Higher

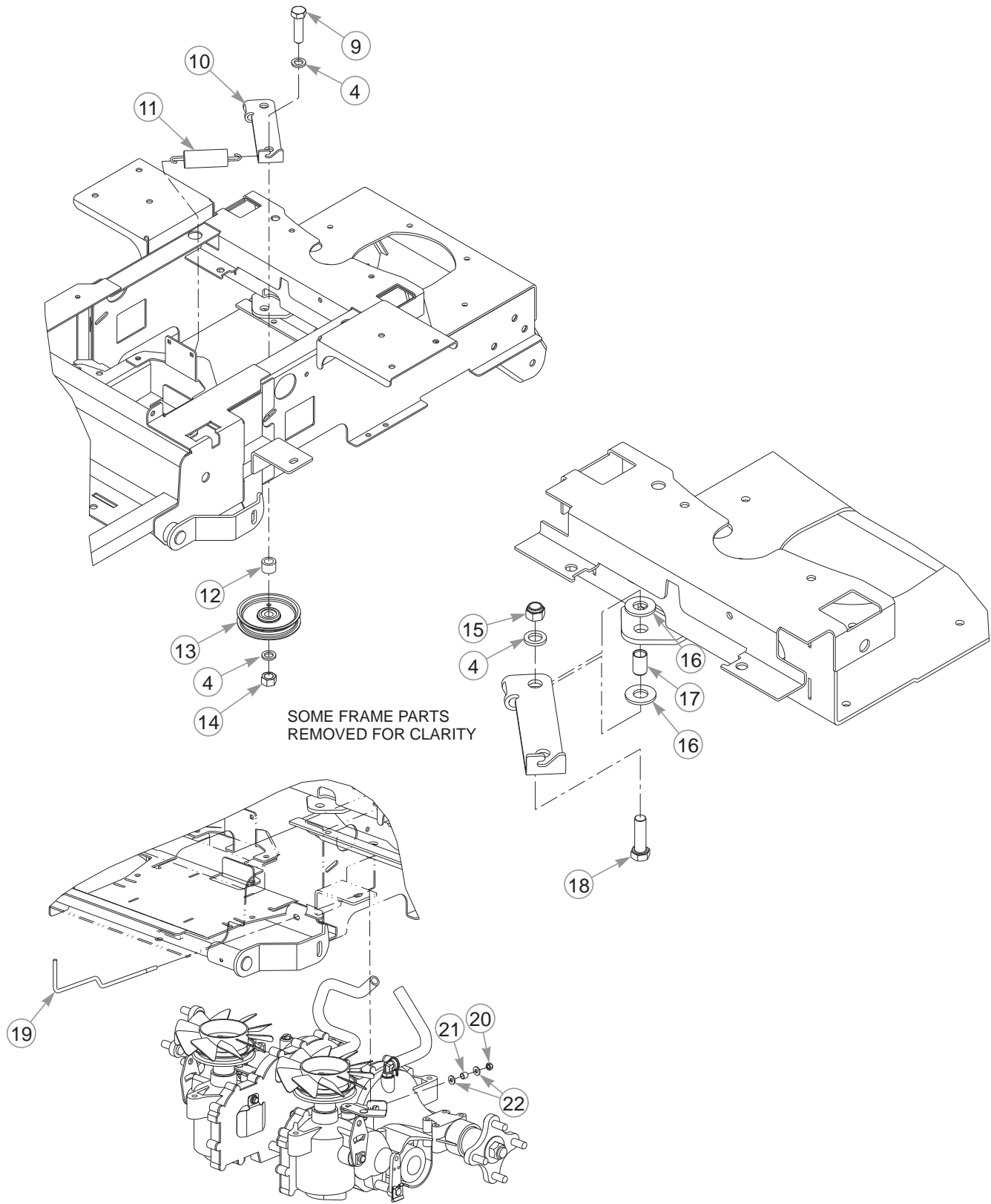

Hydraulic System—S/N 13023225 & Higher

INDEX NO.	PART NO.	QTY.	DESCRIPTION
9	601983	1	CS .625-11 X 2.25 HX G5 ZY
10	111079	1	PUMP IDLER
11	036384	1	SPRING 1/4 COIL
12	601398	1	IDLER SPACER
13	786848	1	IDLER PULLEY
14	016972	1	NT .625-11 HX G5
15	781567	1	NT .500-13 HX G8 ZY NL
16	602026	2	BEARING DISC
17	602025	1	BUSHING
18	017616	1	CS .500-13 X 1.75 HX G5
19	603486	2	TOW LINK ROD
20	068551	2	NT .250-20 HX ZY NL
21	041988	2	SPRING
22	768515	6	FW .281 X .625 X .066

NOTES:

Hydraulic System—S/N 13023225 & Higher

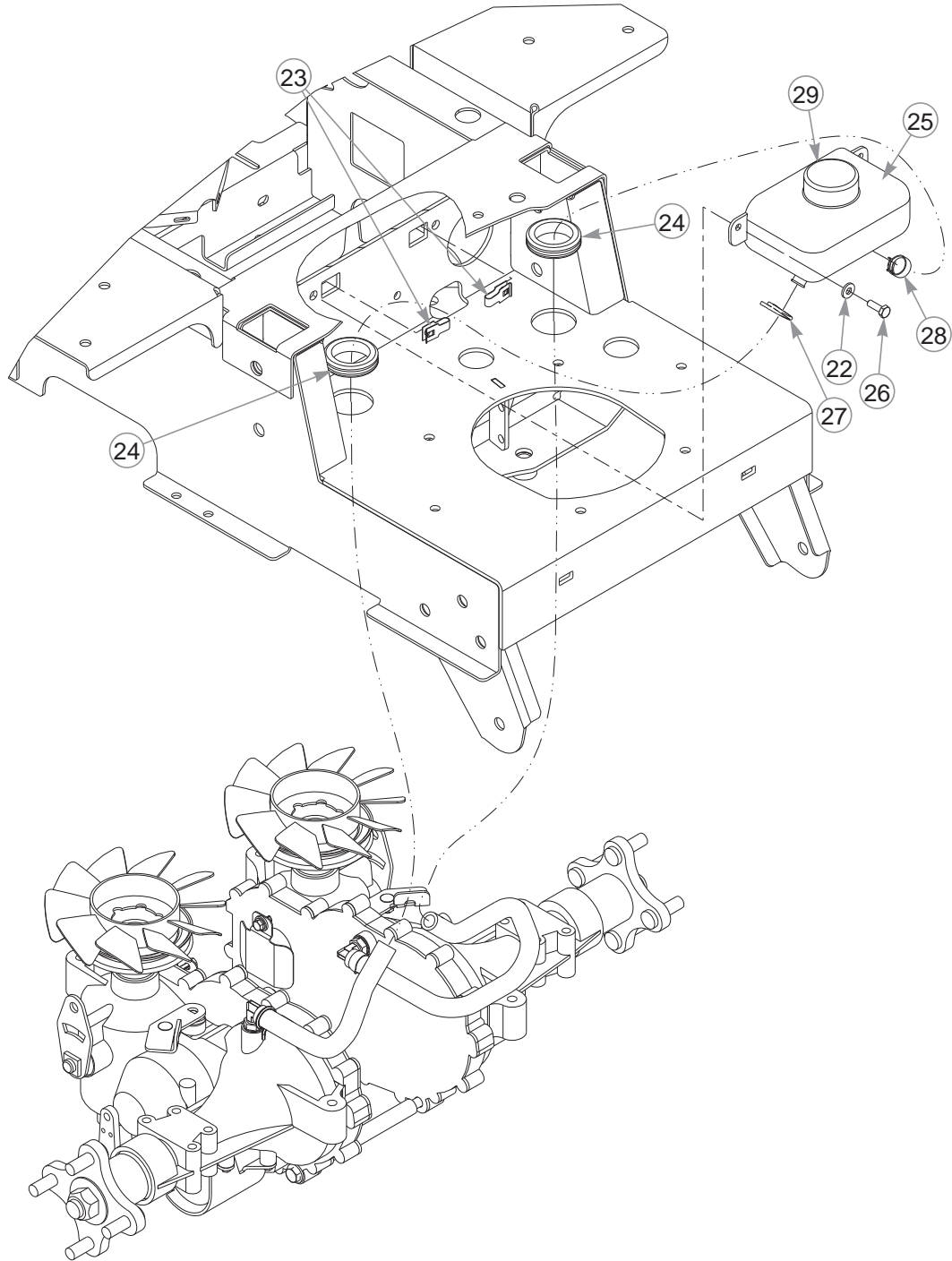

Hydraulic System—S/N 13023225 & Higher

INDEX NO.	PART NO.	QTY.	DESCRIPTION
23	601118	2	CN .250-20 X .19 MAX THK
24	794644	2	GROMMET
25	600759	1	OVERFLOW TANK (WITH CAP)
26	055939	2	CS .250-20 X .75 HX G5
27	601001	1	SPRING CLAMP
28	601474	1	SPRING CLAMP
29	600767	1	OVERFLOW TANK CAP

NOTES:

Hydraulic System—S/N Prior to 13023225

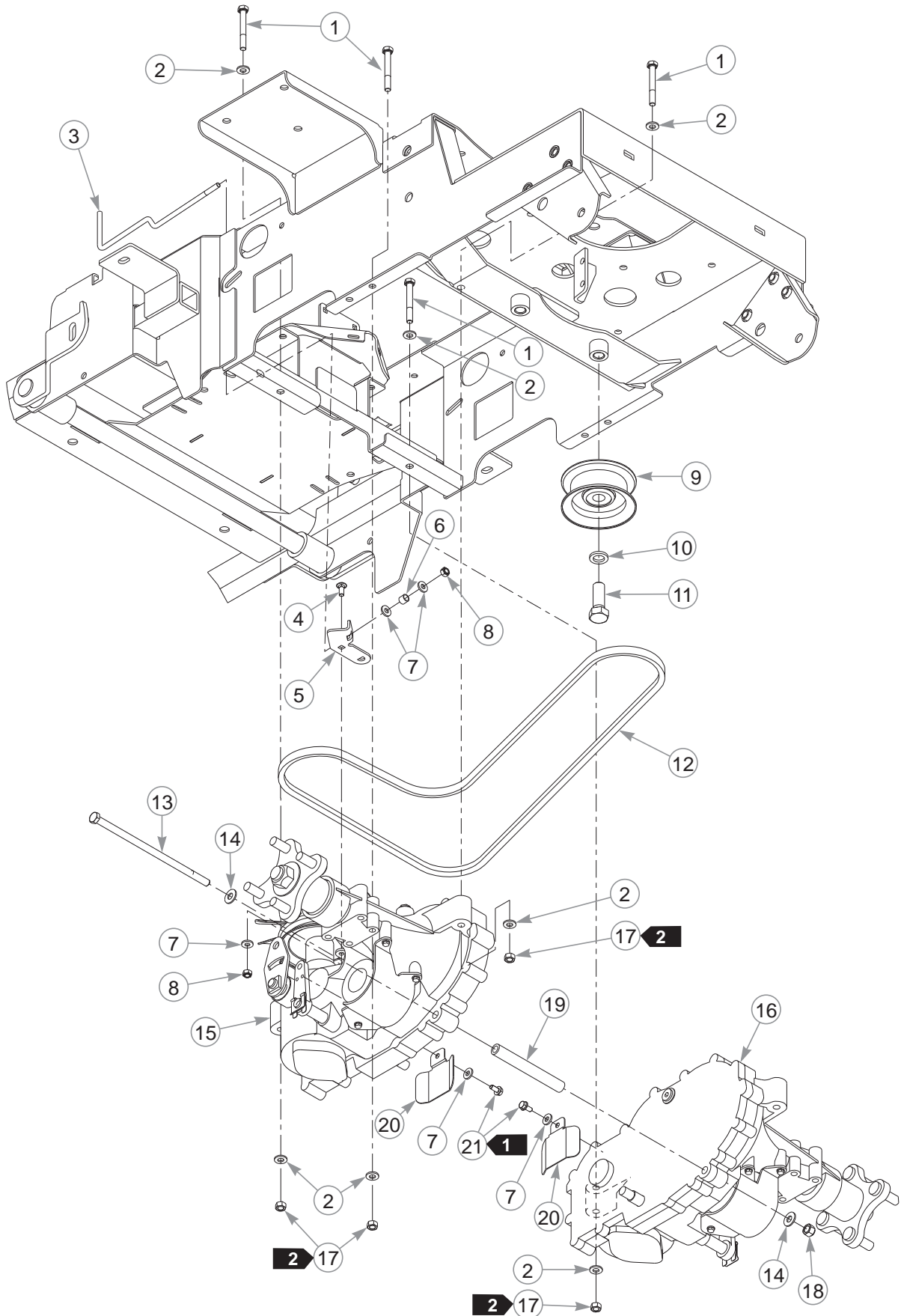

Hydraulic System—S/N Prior to 13023225

INDEX NO.	PART NO.	QTY.	DESCRIPTION
1	710087	8	CS .312-18 X 2.50 HX G5
2	768523	12	FW .343 X .687 X .051/.080H
3	603486	2	TOW LINK ROD
4	601503	2	CB .250-20 X .625 ZN
5	111617	1	RS TOW VALVE BRACKET
	111616	1	LS TOW VALVE BRACKET (NOT SHOWN)
6	041988	2	SPRING
7	768515	10	FW .281 X .625 X .066
8	068551	4	NT .250-20 HX ZY NL
9	601162	2	IDLER PULLEY
10	028118	5	FW .625 X 1.00 X .134
11	025007	2	CS .625-11 X 1.75 HX G5
12	602253	1	BELT, A SEC, 67.6 EL
13	600965	1	CS .375-16 X 8.50 G5 HX ZN
14	767954	2	FW .379 X .813 X .063
15	601197	1	LS TRANSMISSION
16	601196	1	RS TRANSMISSION
17	034272	8	NT .312-18 HX G5
18	086660	1	NT .375-16 NL G5
19	107633	1	SPACER
20	114974	2	TRANSMISSION GUARD
21	603617	2	SC .250-20 X .50 HX FL STP

NOTES:

1. Torque to 10 ft-lbs.
2. Torque to 17 ft-lbs.

Hydraulic System—S/N Prior to 13023225

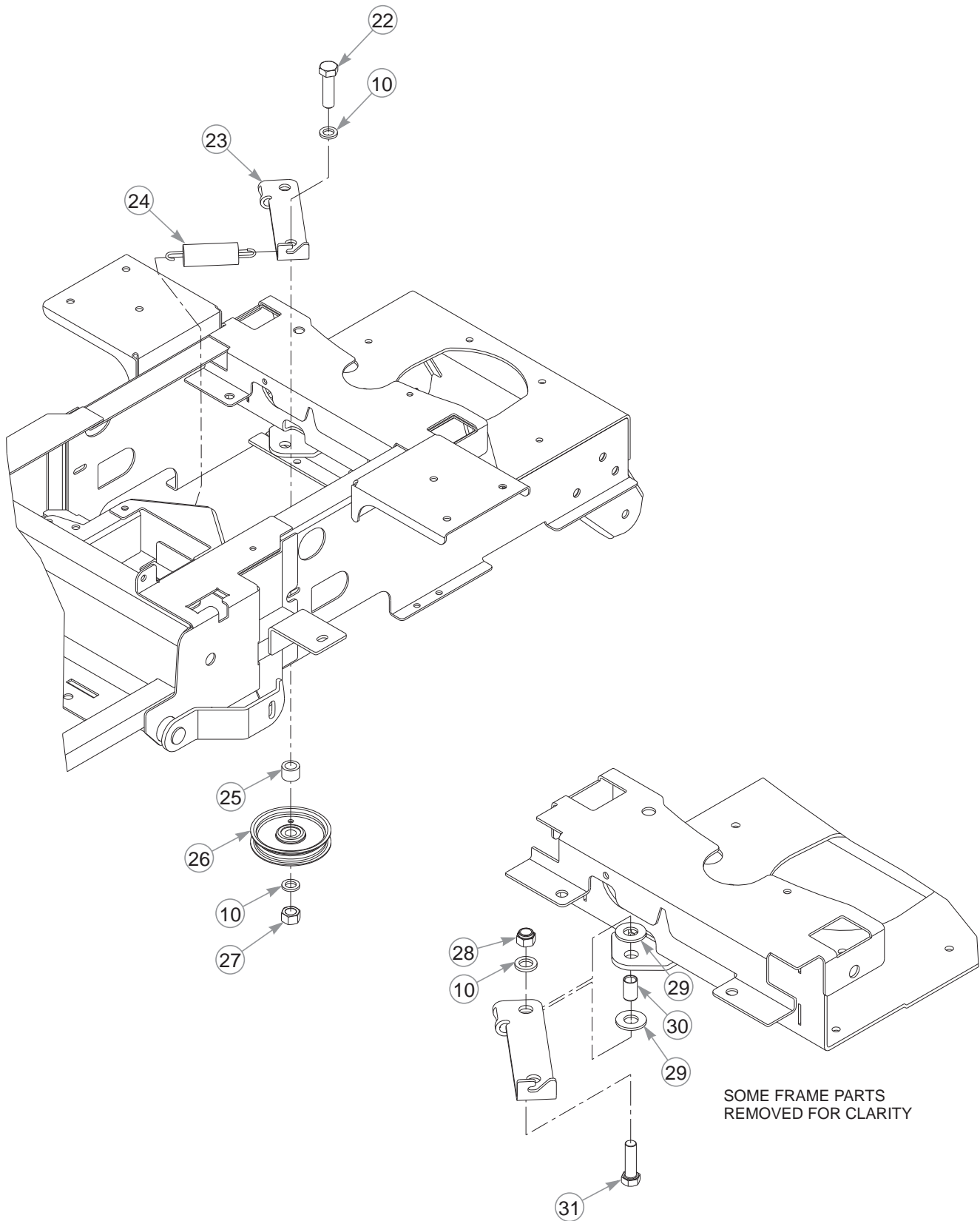

Hydraulic System—S/N Prior to 13023225

INDEX NO.	PART NO.	QTY.	DESCRIPTION
22	601983	1	CS .625-11 X 2.25 HX G5 ZY
23	111079	1	PUMP IDLER
24	036384	1	SPRING 1/4 COIL PL 1.23
25	601398	1	IDLER SPACER
26	786848	1	IDLER PULLEY
27	016972	1	NT .625-11 HX G5
28	781567	1	NT .500-13 NL G5
29	602026	2	BEARING DISC
30	602025	1	BUSHING
31	017616	1	CS .500-13 X 1.75 HX G5

NOTES:

Hydraulic System—S/N Prior to 13023225

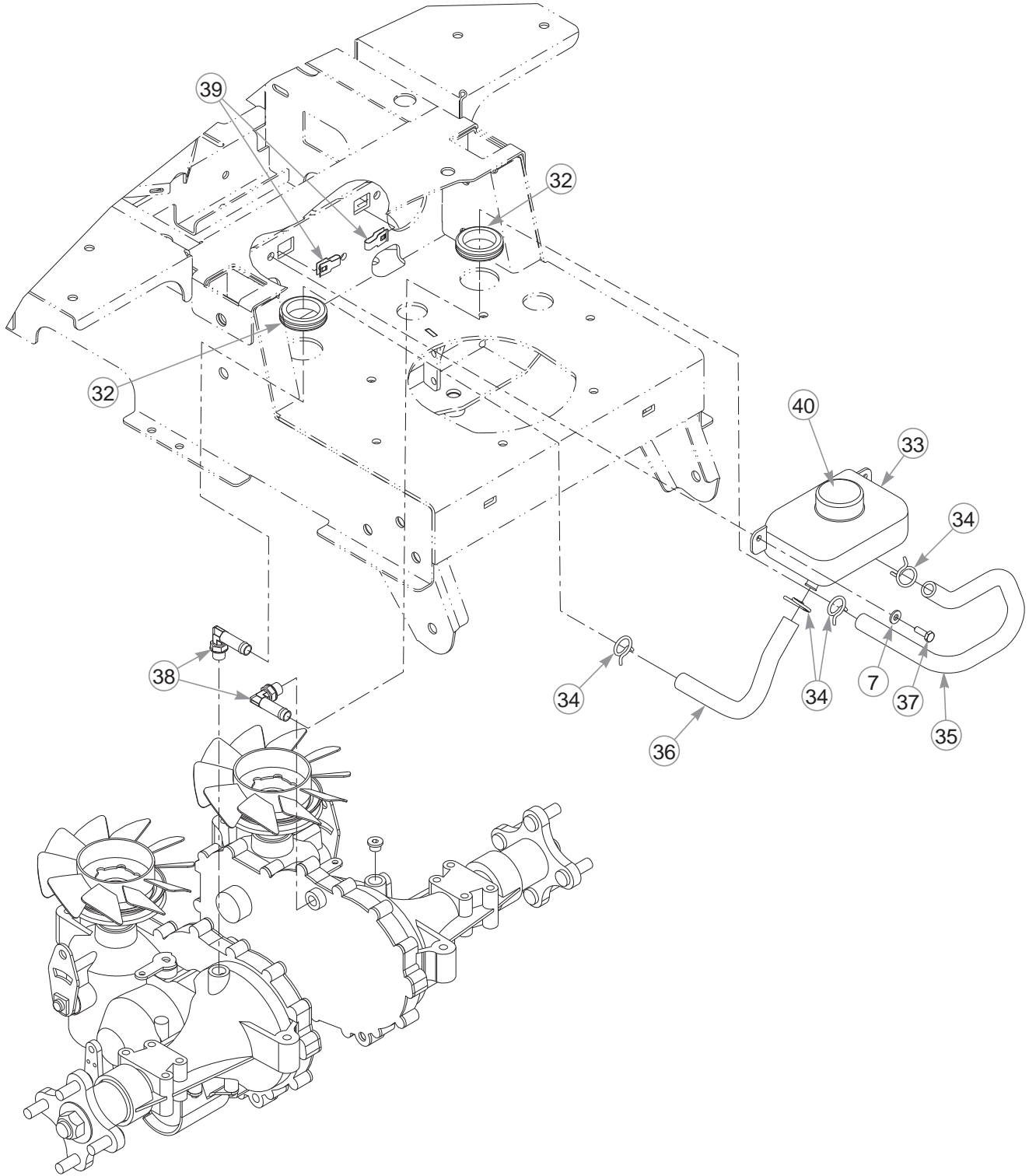

Hydraulic System—S/N Prior to 13023225

INDEX NO.	PART NO.	QTY.	DESCRIPTION
32	794644	2	GROMMET
33	600759	1	OVERFLOW TANK (WITH CAP)
34	601001	4	SPRING CLAMP
35	603476	1	HOSE
36	787713	8.5"	HOSE, 0.50" LOW PRESSURE
37	055939	2	CS .250-20 X .75 HX G5
38	601219	2	FITTING, 90 - 9/16 SAE
39	601118	2	CN .250-20 X .19 MAX THK
40	600767	1	OVERFLOW TANK CAP

NOTES:

Transmission Assembly

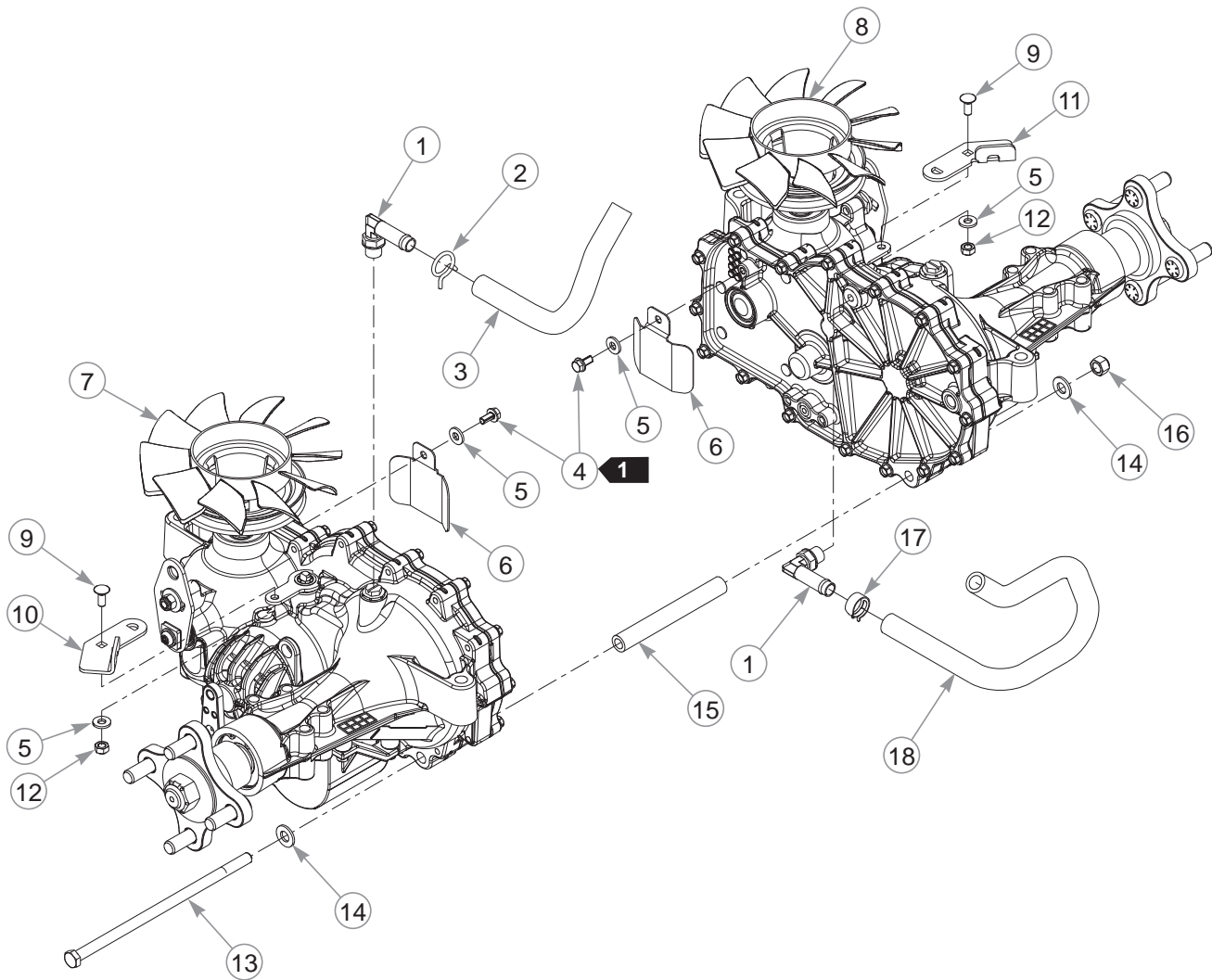

Transmission Assembly

INDEX NO.	PART NO.	QTY.	DESCRIPTION
1	601219	2	FITTING, 90 - 9/16 SAE
2	601001	1	SPRING CLAMP
3	605901	1	HOSE 8.5"
4	603617	2	SC .250-20 X .50 HX FL STP
5	768515	4	FW .281 X .625 X .066
6	114974	2	TRANSMISSION GUARD
7	601197	1	LS TRANSMISSION
8	601196	1	RS TRANSMISSION
9	601503	2	CB .250-20 X .625 ZNYC
10	111617	1	RS TOW VALVE BRACKET
11	111616	1	LS TOW VALVE BRACKET
12	068551	2	NT .250-20 HX ZY NL
13	600965	1	CS .375-16 X 8.50 HX G5 ZN
14	767954	2	FW .379 X .813 X .063
15	107633	1	SPACER
16	086660	1	NT .375-16 HX ZY NL
17	601474	1	SPRING CLAMP
18	603476	1	HOSE

NOTES:

1. Torque to 10 ft-lbs.

Transmission Service Parts

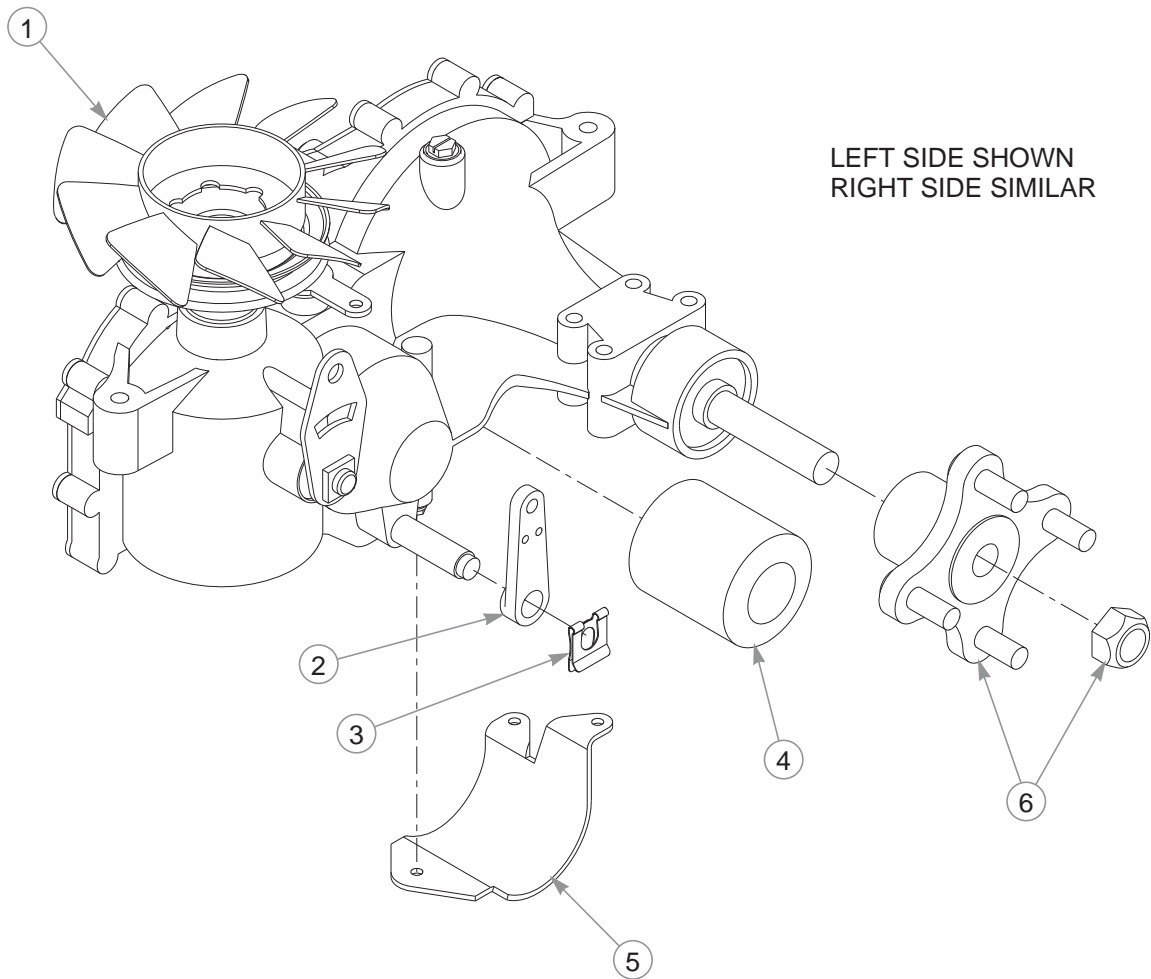

INDEX NO.	PART NO.	QTY.	DESCRIPTION
1	601941	1	FAN/PULLEY KIT
2	601221	1	BRAKE ARM
3	600972	1	RETAINING CLIP
4	600976	1	OIL FILTER
5	600975	1	LS FILTER GUARD
	600974	1	RS FILTER GUARD (NOT SHOWN)
6	600970	1	4 BOLT HUB KIT

NOTES:

This page intentionally left blank.

Steering

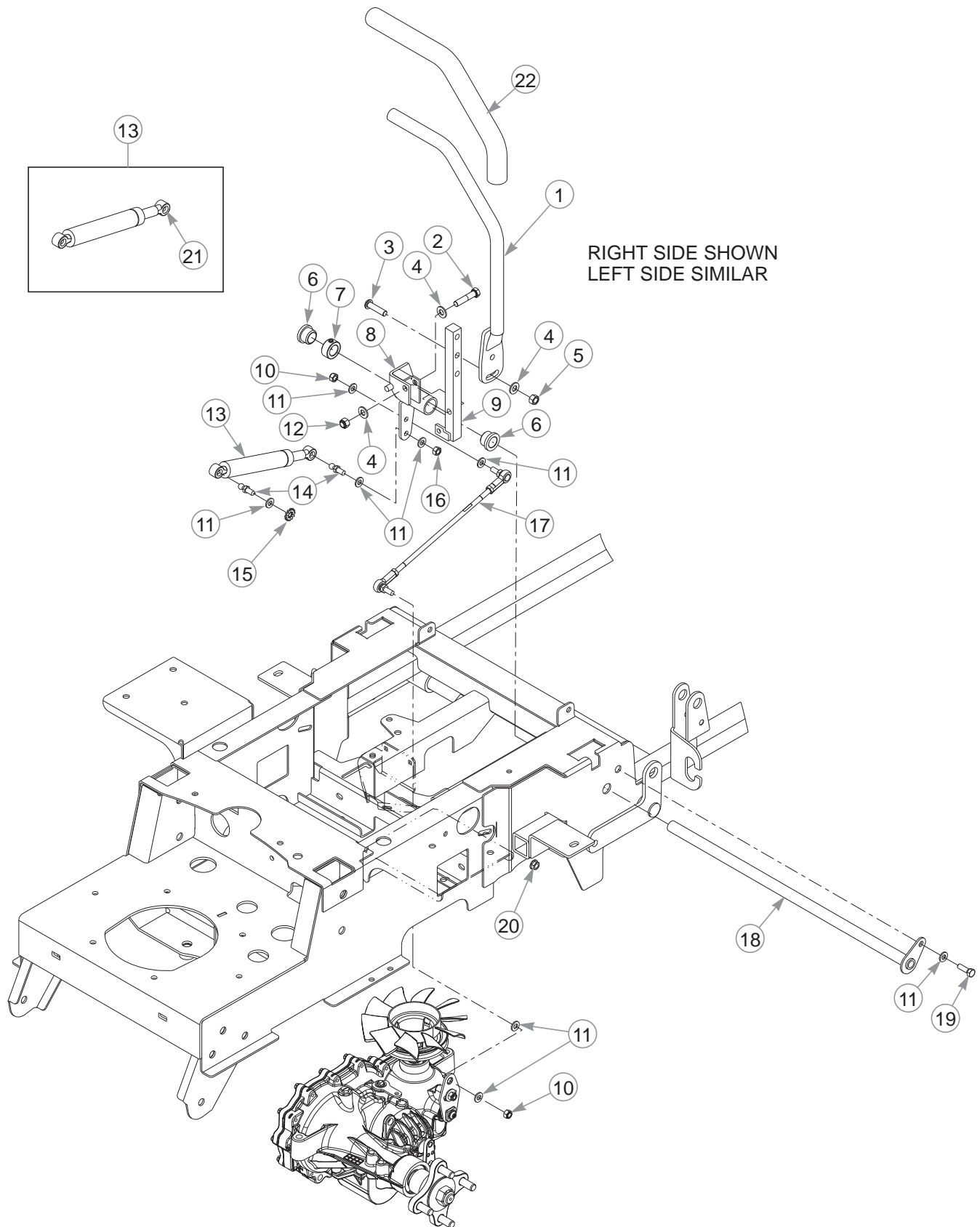

Steering

INDEX NO.	PART NO.	QTY.	DESCRIPTION
1	110370	2	STEERING BAR (WITH GRIP)
2	705178	2	CS .375-16 X 1.75 HX G5
3	604816	4	CS .375-16 X 1.50 BH BO
4	767954	8	FW .379 X .813 X .063
5	054502	4	NT .375-16 HX G5 ZNY
6	781153	4	BUSHING
7	784439	2	LOCK COLLAR .757 ID
8	603477	1	RS STEER BOX
	603478	1	LS STEER BOX (NOT SHOWN)
9	603483	1	RS STEER LEVER
	603484	1	LS STEER LEVER (NOT SHOWN)
10	023655	4	NT .312-24 HX NL G5
11	768523	15	FW .343 X .687 X .051/.080H
12	086660	2	NT .375-16 HX G5 NL
13	600221	2	STEERING DAMPER
14	781922	4	BALL STUD
15	029876	2	LW .325 INT-EXT TOOTH
16	034272	2	NT .312-18 HX G5
17	600981	2	PUMP ROD
18	110014	1	PIVOT TUBE
19	036236	1	CS .312-18 X 1.00 HX G5
20	016832	2	NT .312-18 HX FLK
21	601426	1	CAP LOCK
22	781260	1	STEERING BAR GRIP

NOTES:

Brake

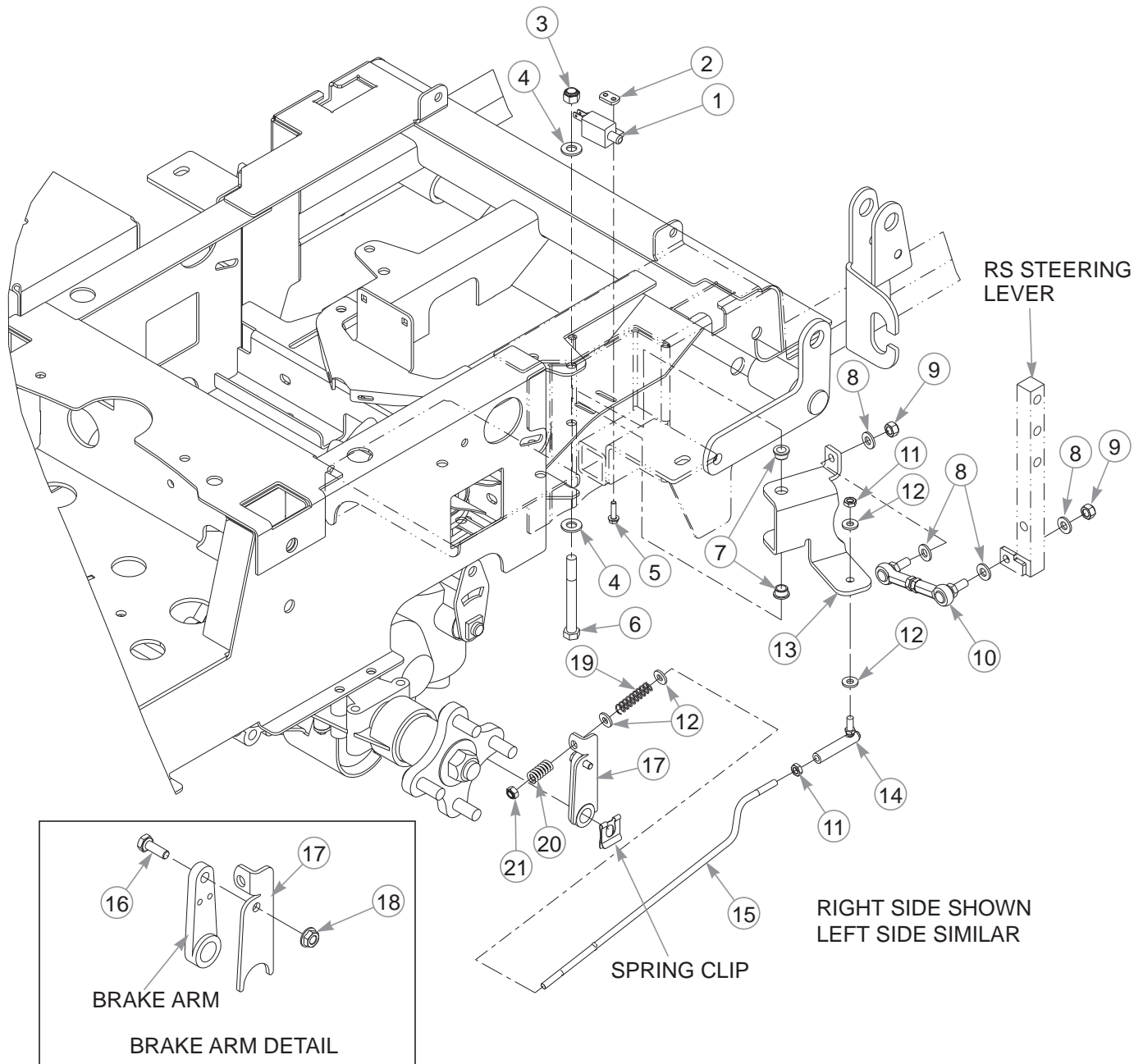

Brake

INDEX NO.	PART NO.	QTY.	DESCRIPTION
1	781211	2	PUSH BUTTON SWITCH
2	601822	2	NUT PLATE .420 CENTERS
3	086660	2	NT .375-16 HX G5 NL
4	767954	4	FW .379 X .813 X .063
5	063198	4	CS 10-24 X .75 HX FLK ZN
6	005108	2	CS .375-16 X 3.50 HX G5 Z
7	765339	4	BUSHING
8	768523	8	FW .343 X .687 X .051/.080H
9	023655	4	NT .312-24 HX NL G5
10	781583	2	BRAKE ROD ASSEMBLY
11	058842	4	NT .250-28 HX JAM ZNYC
12	768515	8	FW .281 X .625 X .066
13	114628	1	RS BELLCRANK
	114629	1	LS BELLCRANK (NOT SHOWN)
14	601201	2	BALL JNT, W/ STUD 1/4-28
15	603485	2	BRAKE ROD
16	055939	2	CS .250-20 X .75 HX G5
17	108588	1	RS ACT BRACKET
	108598	1	LS ACT BRACKET (NOT SHOWN)
18	016816	2	NT .250-20 HX FL LK ZNY
19	061572	2	SPRING
20	601211	2	OVERTRAVEL SPRING
21	068551	2	NT .250-20 HX ZY NL

NOTES:

Section 4

Wheel & Tire—S/N 13023255 & Higher	4-2
Wheel & Tire—S/N Prior to 13023225.	4-4
Front Tire Breakdown—13 X 5 Tire	4-6
Drive Wheel Breakdown	4-8

Wheel & Tire—S/N 13023255 & Higher

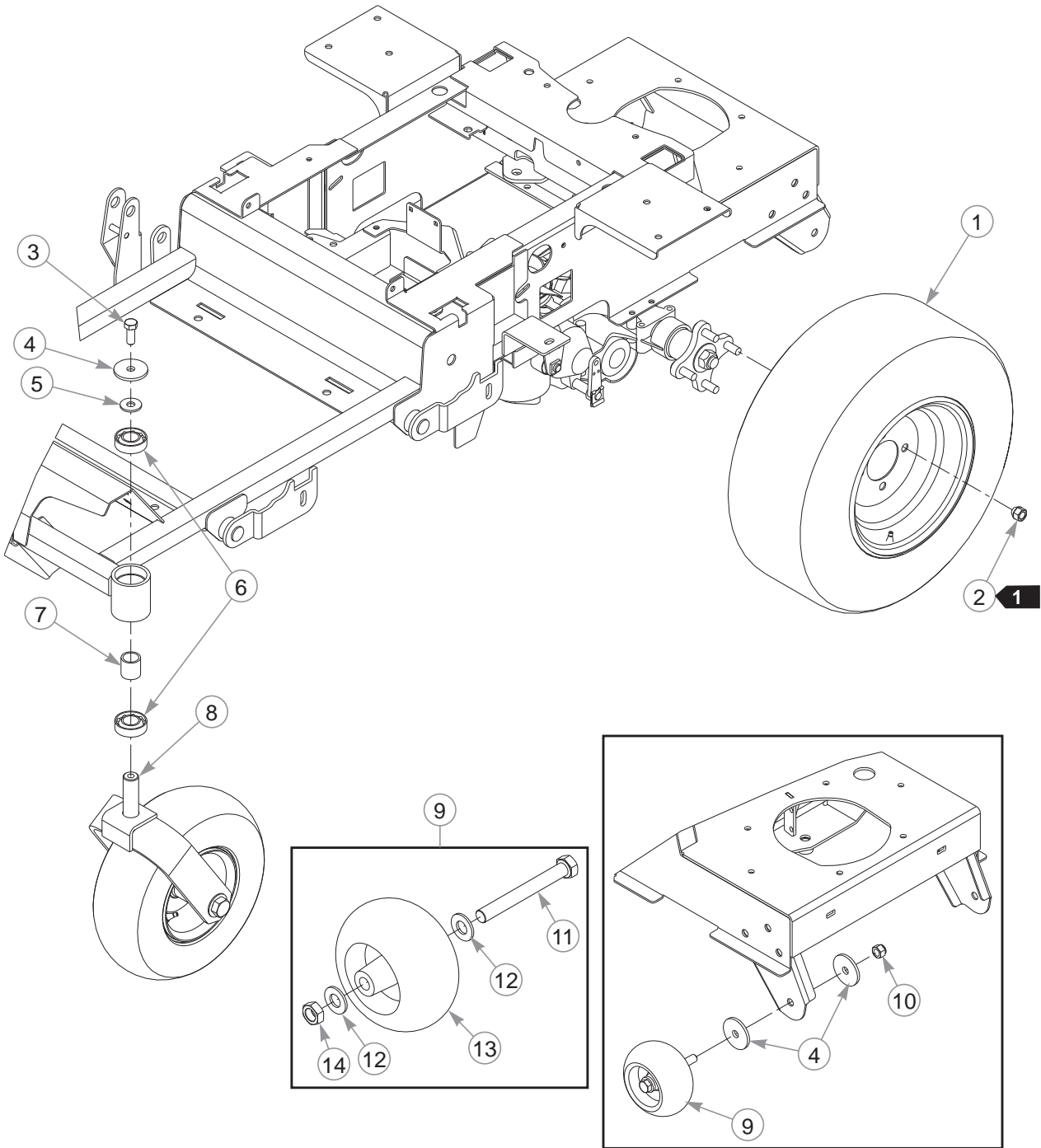

Wheel & Tire—S/N 13023255 & Higher

INDEX NO.	PART NO.	QTY.	DESCRIPTION
1	600676	2	TIRE/WHEEL 20 X 8-10 (36" MOWER)
	600668	2	TIRE/WHEEL 20 X 10-10 (42" MOWER)
2	061077	8	WHEEL NUT
3	705954	2	CS .500-13 X 1.25 HX G5
4	344267	6	FW .510 X 2.15 X .187 SPL
5	712976	2	FW .531 X 1.375 X .125
6	784223	4	BEARING
7	784603	2	SPACER
8	N/A	1	FRONT TIRE ASSEMBLY
9	788166	2	PLASTIC WHEEL ASSEMBLY
10	781567	2	NT .500-13 HX G8 ZY NL
11	781708	1	CS .500-13 X 4.25 HX G5
12	767962	2	FW .531 X 1.063 X .175
13	031997	1	PLASTIC WHEEL
14	053199	1	NT .500-13 HX JAM ZNYC

NOTES:

1. Torque to 65–75 ft-lbs.

Wheel & Tire—S/N Prior to 13023225

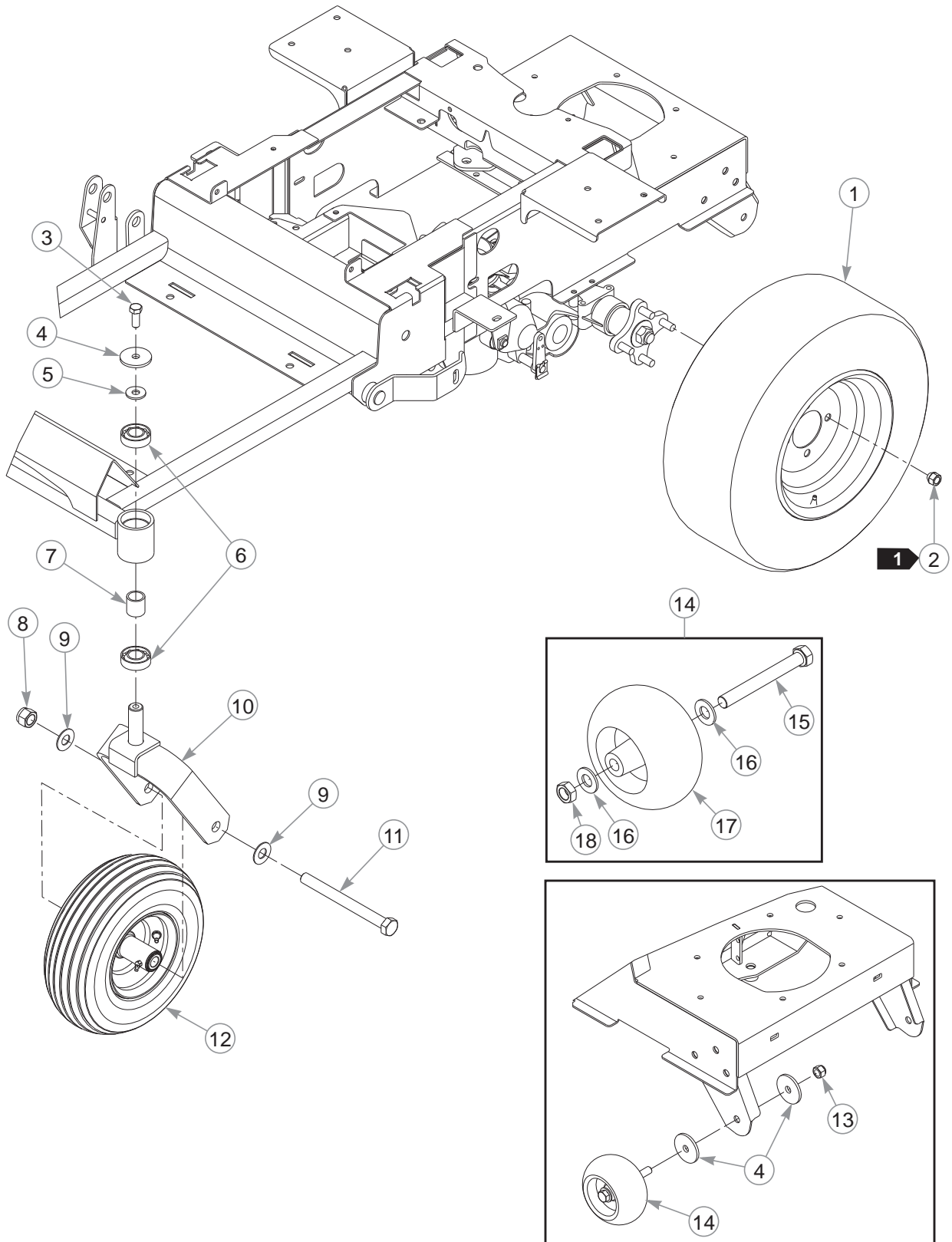

Wheel & Tire—S/N Prior to 13023225

INDEX NO.	PART NO.	QTY.	DESCRIPTION
1	600676	2	TIRE/WHEEL 20 X 8-10 (36" MOWER)
	600668	2	TIRE/WHEEL 20 X 10-10 (42" MOWER)
2	061077	8	WHEEL NUT
3	705954	2	CS .500-13 X 1.250 HX G5
4	344267	6	FW .510 X 2.15 X .187 SPL
5	712976	2	FW .531 X 1.375 X .125
6	784223	4	BEARING
7	784603	2	SPACER
8	061101	2	NT .750-10 HX ZY NL
9	025296	4	FW .760 X 1.625 X .08
10	366625	2	FORK
11	786731	2	CS .750-10 X 8.00 HX G5
12	786061	2	TIRE/WHEEL 13 X 5.00
13	781567	2	NT .500-13 HX G8 ZY NL
14	788166	2	PLASTIC WHEEL ASSEMBLY (WITH HARDWARE)
15	781708	2	CS .500-13 X 4.250 HX G5
16	767962	4	FW .531 X 1.063 X .175
17	031997	2	PLASTIC WHEEL
18	053199	2	NT .500-13 HX JAM ZNYC

NOTES:

1. Torque to 65–75 ft-lbs.

Front Tire Breakdown—13 X 5 Tire

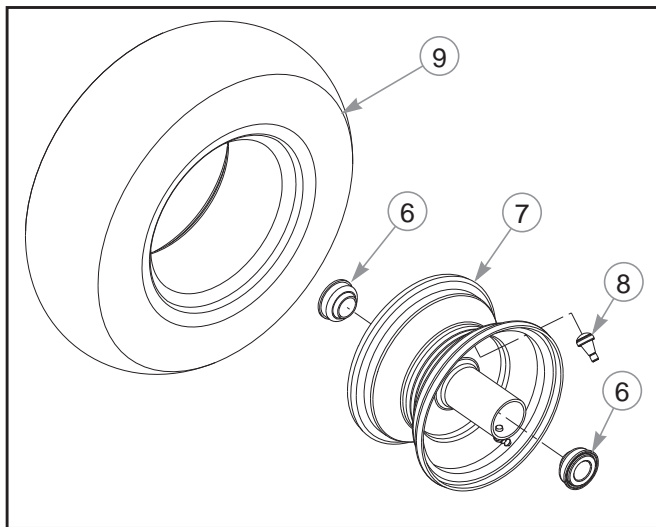
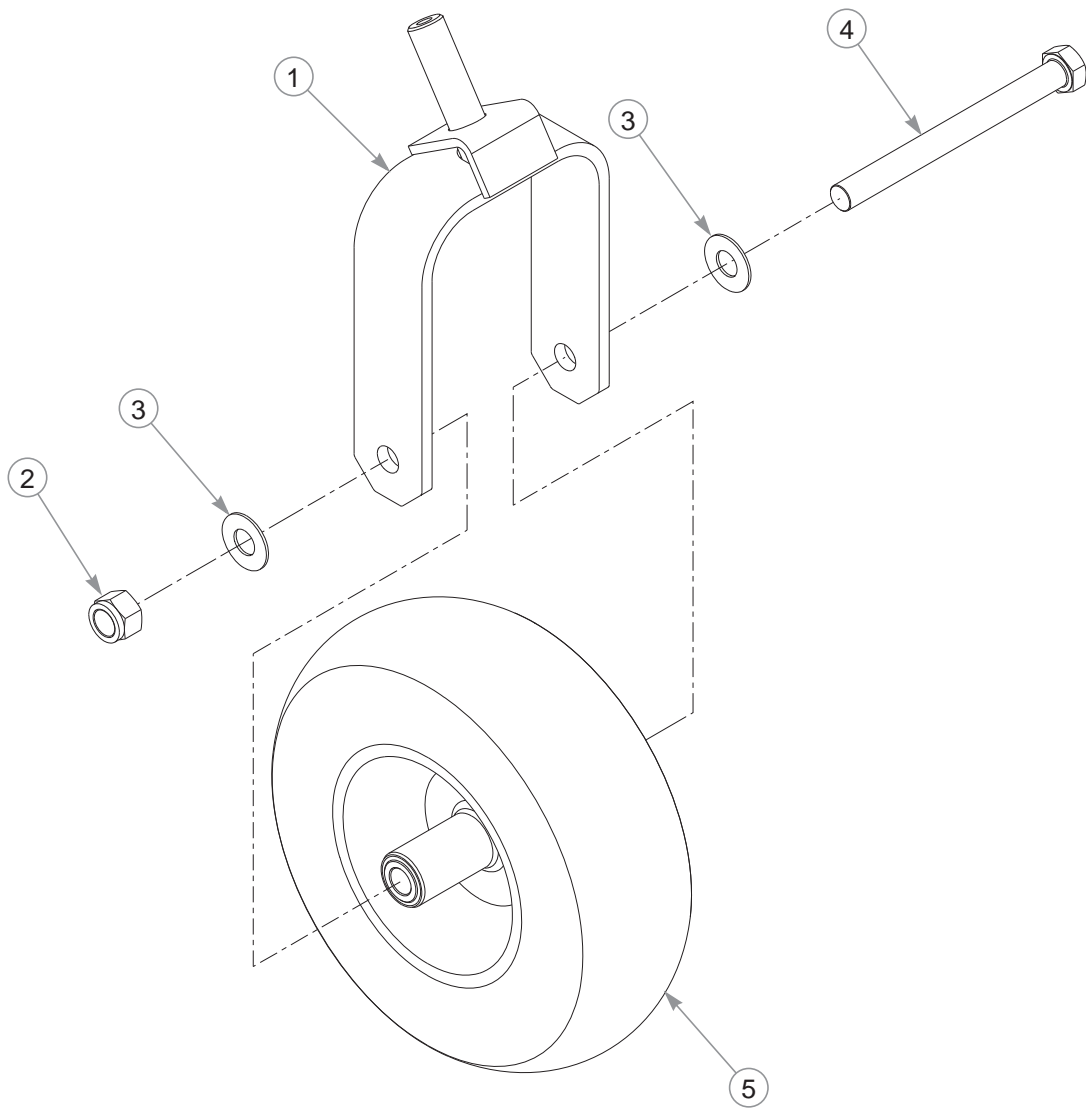

Front Tire Breakdown—13 X 5 Tire

INDEX NO.	PART NO.	QTY.	DESCRIPTION
1	366625	1	FORK
2	061101	1	NT .750-10 HX ZY NL
3	025296	2	FW .760 X 1.625 X .08
4	786731	1	CS .750-10 X 8.00 HX G5
5	605038	1	TIRE/WHEEL 13 X 5.00
6	786103	2	WHEEL BEARING
7	786079	1	WHEEL 6 X 3.25
8	019521	1	VALVE STEM
9	605039	1	TIRE 13 X 5

NOTES:

Drive Wheel Breakdown

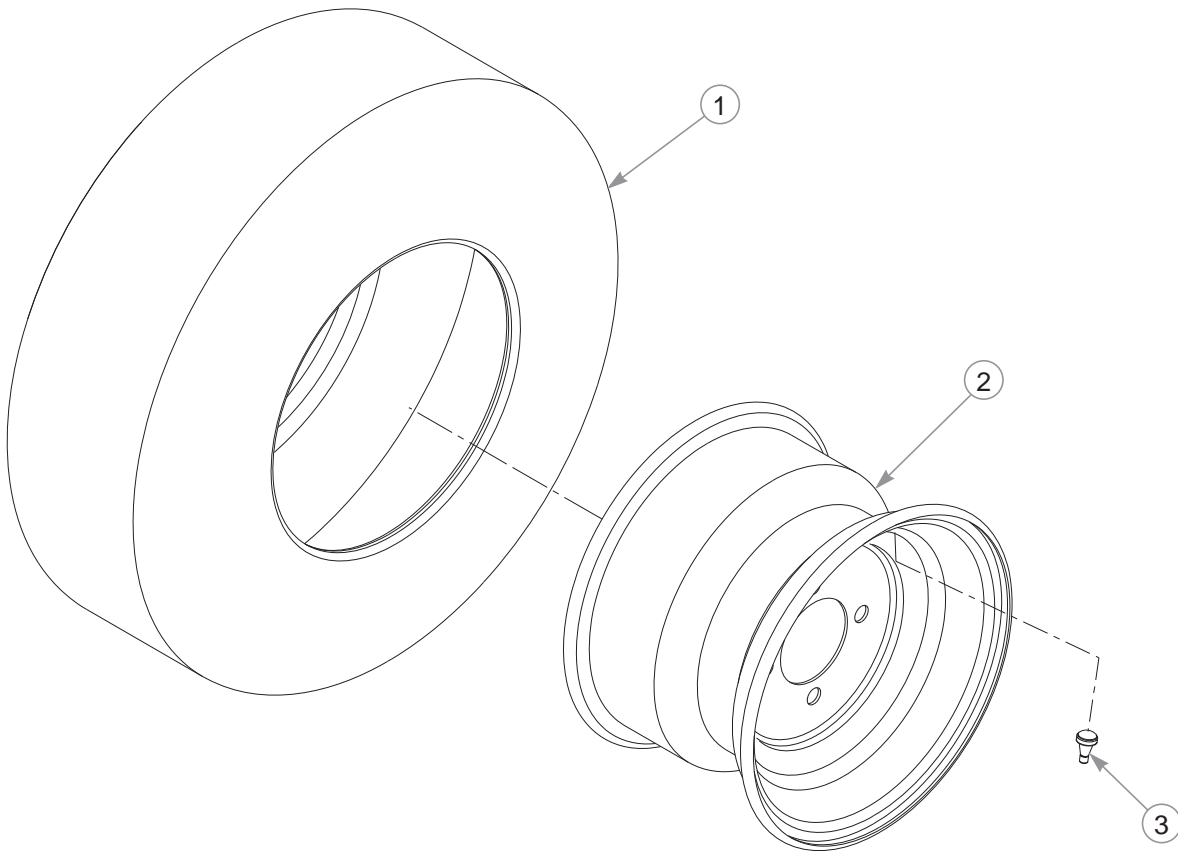

600676 TIRE/WHEEL ASSEMBLY (36" DECKS)

INDEX NO.	PART NO.	QTY.	DESCRIPTION
1	600692	1	TIRE 20 X 8-10
2	600718	1	WHEEL
3	019521	1	TIRE VALVE

600668 TIRE/WHEEL ASSEMBLY (42" DECKS)

1	600684	1	TIRE 20 X 10-10
2	600700	1	WHEEL
3	019521	1	TIRE VALVE

NOTES:

Section 5

Engine, Kawasaki FX600V—Without Carbon Canister	5-2
Engine, Kawasaki FX600V—With Carbon Canister	5-6
Engine Service Parts, Kawasaki FX600V	5-10
EVAP System—w/o Carb. Canister—S/N 12081472 & Higher	5-12
Fuel System—w/o Carb. Canister—S/N 12081472 & Higher	5-14
EVAP System—w/o Carbon Canister—S/N Prior to 12081472. . . .	5-16
EVAP System—w/o Carbon Canister—S/N Prior to 12081472. . . .	5-18
EVAP System—With Carbon Canister	5-20
Fuel System—With Carbon Canister.	5-22
Fuel & EVAP Service Parts	5-24

Engine, Kawasaki FX600V—Without Carbon Canister

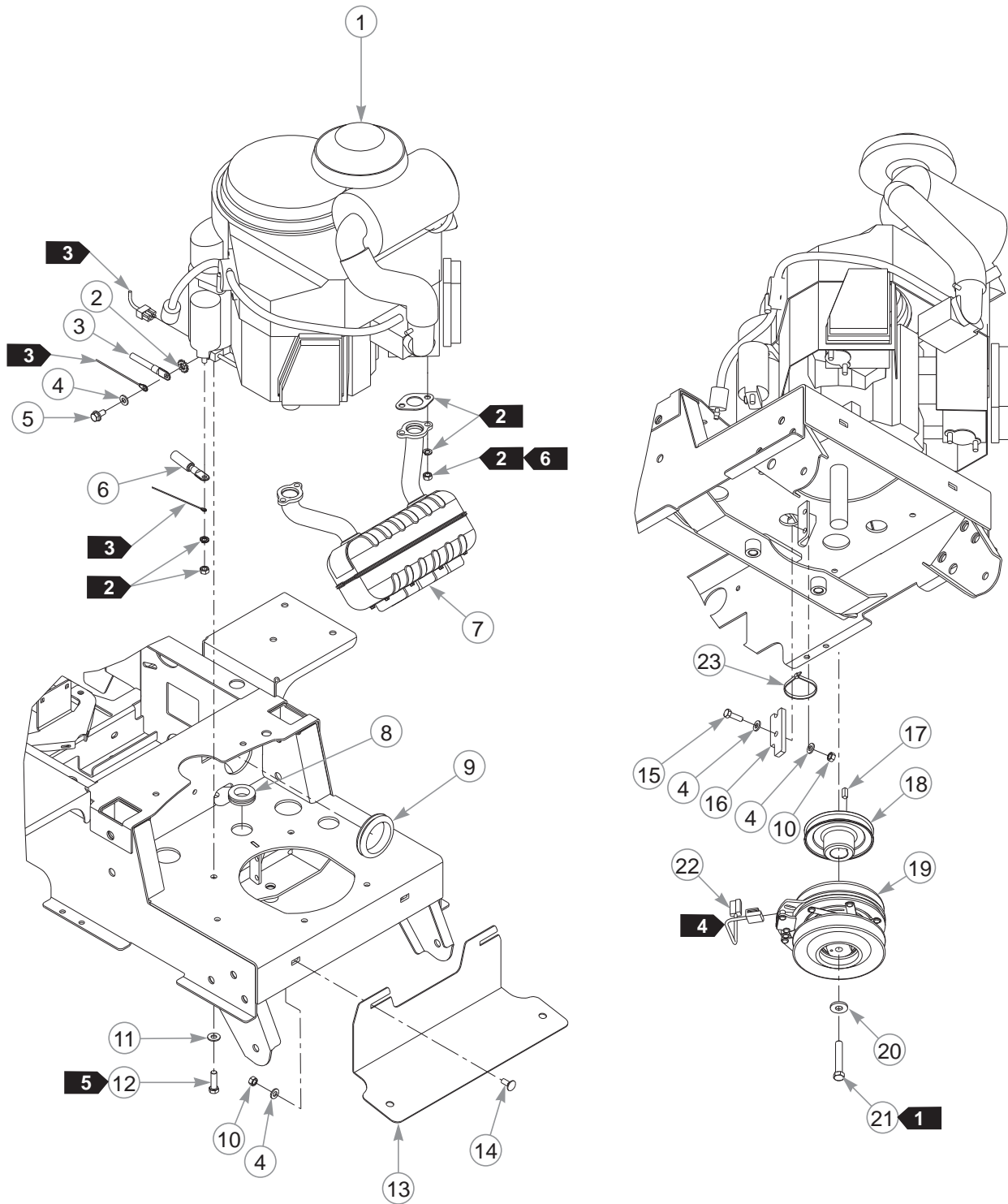

Engine, Kawasaki FX600V—Without Carbon Canister

INDEX NO.	PART NO.	QTY.	DESCRIPTION
1	N/A	1	KAWASAKI FX600V ENGINE
2	029876	1	LW .312 INT-EXT TOOTH
3	744284	1	NEGATIVE BATTERY CABLE
4	768523	7	FW .343 X .687 X .051/.080H
5	720516	1	CS M8 X 1.25 X 16 FL 10.9
6	744276	1	POSITIVE BATTERY CABLE
7	602999	1	MUFFLER
8	706531	1	GM 1.12 X 1.75 X 1.37 X .12
9	603289	1	GROMMET 2.25"
10	034272	4	NT .312-18 HX G5
11	767954	4	FW .379 X .813 X .063
12	602580	4	CS .375-16 X 1.25 HX G8 P85
13	114648	1	MUFFLER SHIELD
14	016253	2	CB .312-18 X .75 FUL ZN
15	036236	2	CS .312-18 X 1.00 HX G5
16	113946	1	CLUTCH ANCHOR
17	712372	1	KEY 1/4 SQ X .66 LG
18	603255	1	PULLEY
19	603545K	1	CLUTCH KIT
20	602680	1	FW .453 X 1.12 X .119 HRD
21	785659	1	CS .437-20 X 2.50 HX G5 P85
22	791251	1	CLUTCH HARNESS PIGTAIL
23	000331	6	WIRE TIE

NOTES:

1. Torque to 45–48 ft-lbs. Replace (do not reuse) the cap screw if it is removed or loosened. Use only hand tools to install this fastener.
2. Supplied with the engine.
3. Part of the wire harness.
4. Part of the clutch.
5. Torque to 30 ft-lbs. Replace (do not reuse) the cap screw if it is removed or loosened. Use only hand tools to install this fastener.
6. Torque to 22 ft-lbs.

Engine, Kawasaki FX600V—Without Carbon Canister

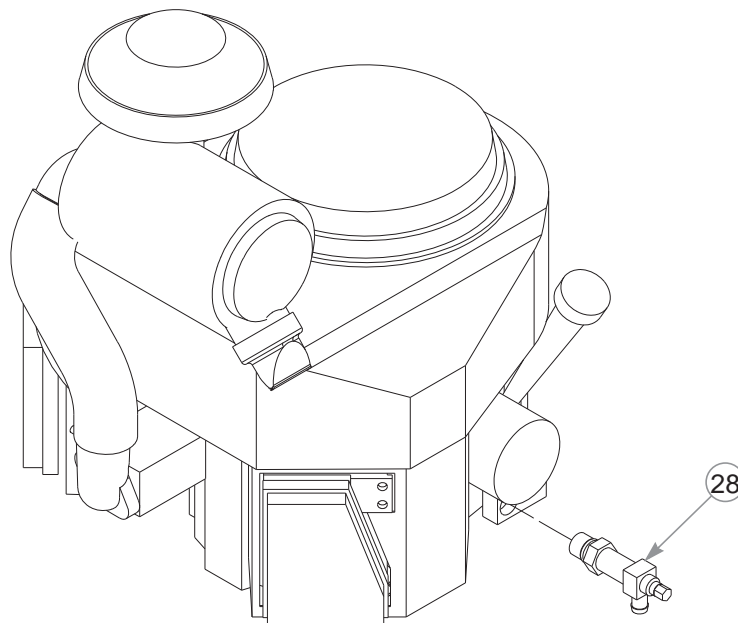
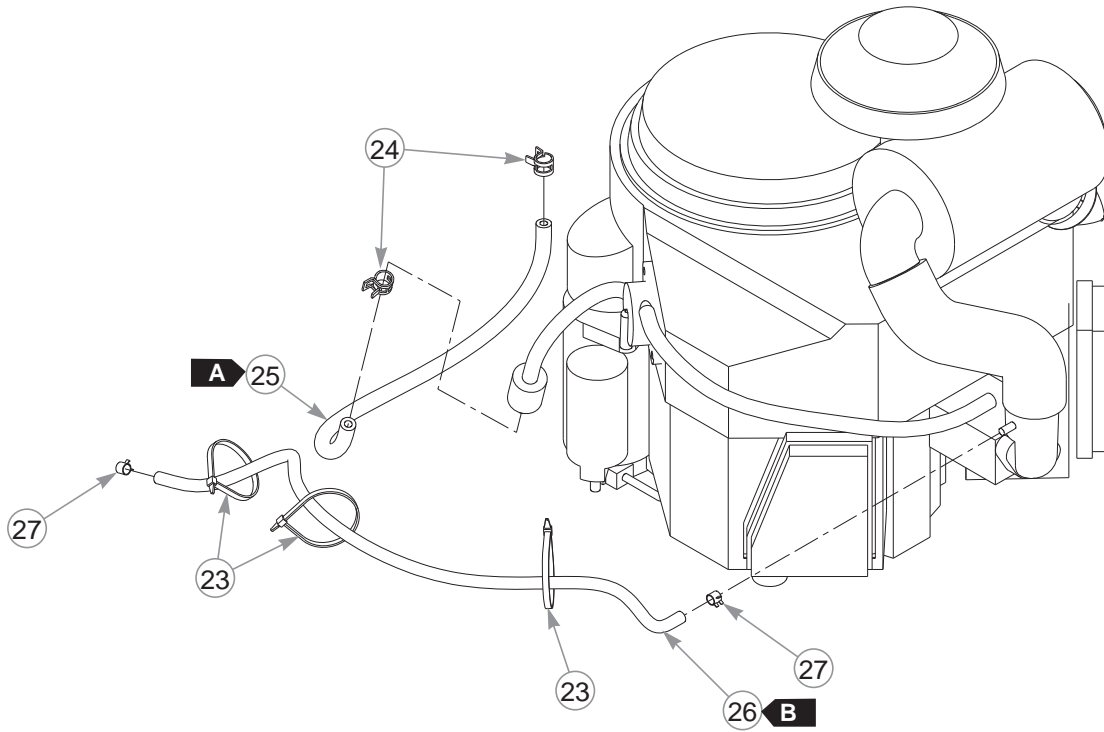

Engine, Kawasaki FX600V—Without Carbon Canister

INDEX NO.	PART NO.	QTY.	DESCRIPTION
24	000323	2	HOSE CLAMP
25	015818	17"	1/4" FUEL LINE
26	603326	29"	3/16" VAPOR LINE
27	603112	2	CLAMP, 3/16"
28	796524	1	OIL DRAIN VALVE

NOTES:

FUEL & VAPOR LINE LENGTHS		
A ➤	17"	TANK TO FILTER (FUEL)
B ➤	29"	ENGINE TO VACUUM BREAKER (VAPOR)

Engine, Kawasaki FX600V—With Carbon Canister

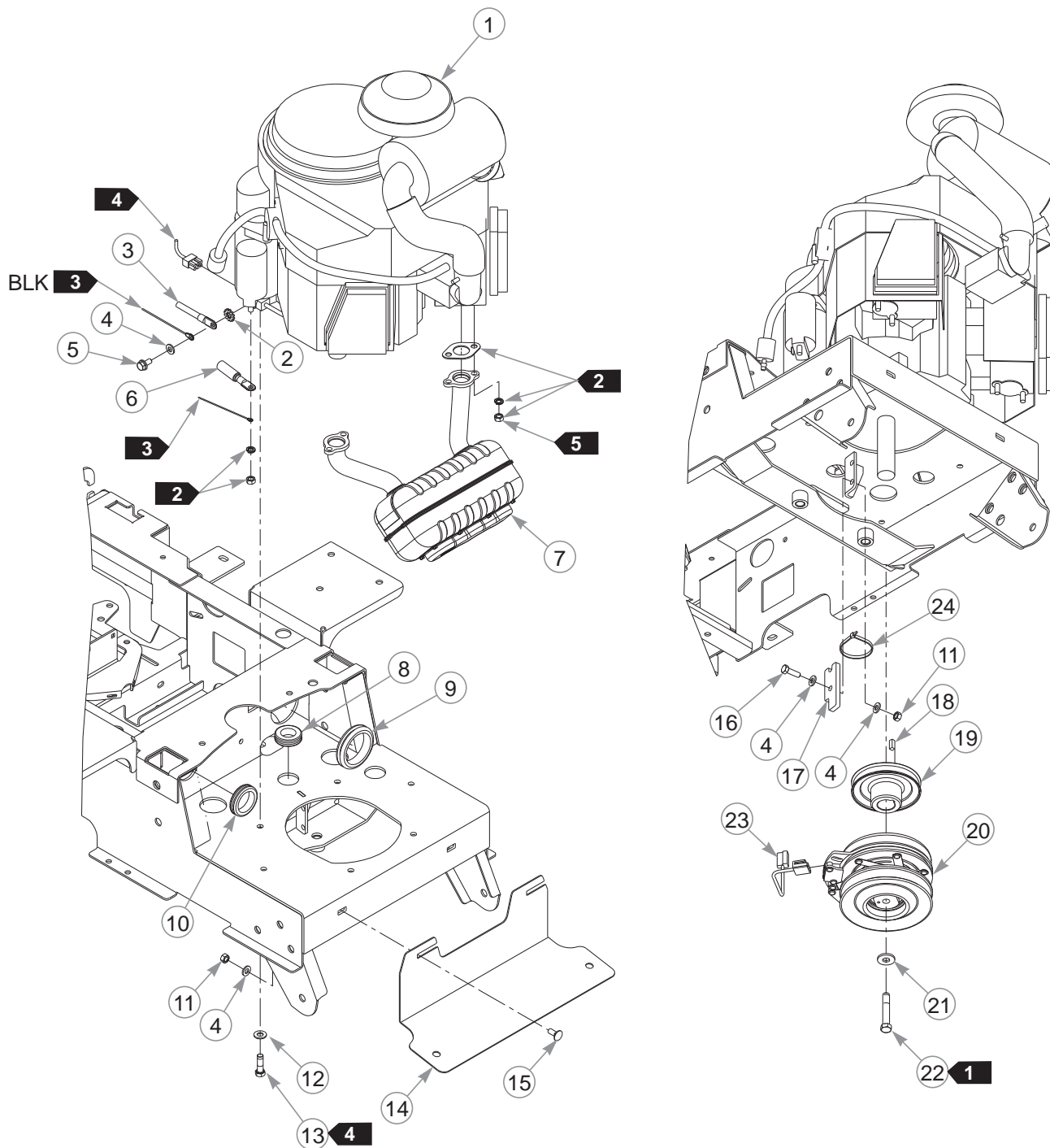

Engine, Kawasaki FX600V—With Carbon Canister

INDEX NO.	PART NO.	QTY.	DESCRIPTION
1	N/A	1	KAWASAKI FX600V ENGINE
2	029876	1	LW .325 INT-EXT TOOTH
3	744284	1	NEGATIVE BATTERY CABLE
4	768523	7	FW .343 X .687 X .051/.080H
5	720516	1	CS M8 X 1.25 X 16 HX FL 10.9
6	744276	1	POSITIVE BATTERY CABLE
7	602999	1	MUFFLER
8	706531	1	GM 1.12 X 1.75 X 1.37 X .12
9	603289	1	GROMMET 2.25"
10	794644	1	GROMMET
11	034272	4	NT .312-18 HX G5
12	767954	4	FW .379 X .813 X .063
13	602580	4	CS .375-16 X 1.25 HX G8 P85
14	114648	1	MUFFLER SHIELD
15	016253	2	CB .312-18 X .75 FUL ZN
16	036236	2	CS .312-18 X 1.00 HX G5
17	113946	1	CLUTCH ANCHOR
18	712372	1	KEY 1/4 SQ X .66 LG
19	603255	1	PULLEY
20	603545K	1	CLUTCH KIT (WITH PIGTAIL)
21	602680	1	FW .453 X 1.12 X .119 HRD
22	785659	1	CS .437-20 X 2.50 HX G5 P85
23	791251	1	CLUTCH HARNESS PIGTAIL
24	000331	6	WIRE TIE

NOTES:

1. Torque to 45–48 ft-lbs. Replace (do not reuse) the cap screw if it's removed or loosened. Use only hand tools to install this fastener.
2. Supplied with the engine.
3. Part of the wire harness.
4. Torque the bolt to 30 ft-lbs. Replace (do not reuse) the cap screw if it's removed or loosened. Use only hand tools to install this fastener.
5. Torque to 22 ft-lbs.

Engine, Kawasaki FX600V—With Carbon Canister

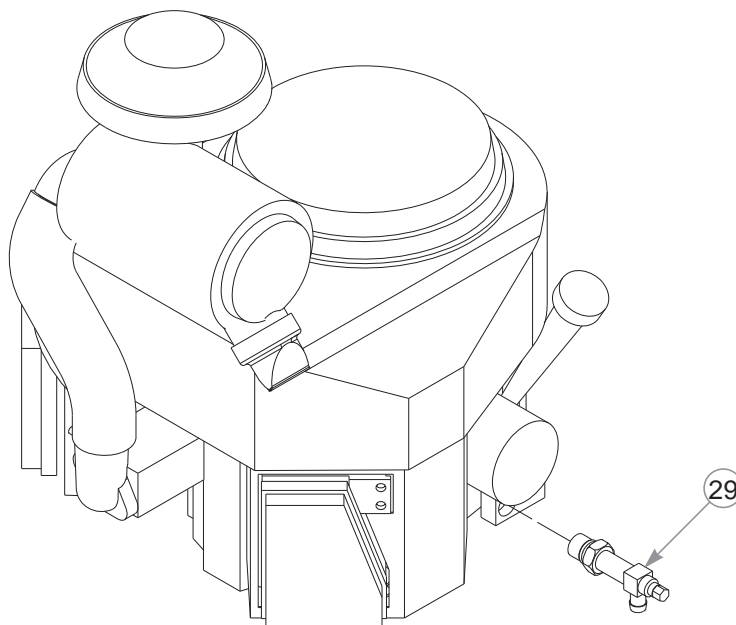
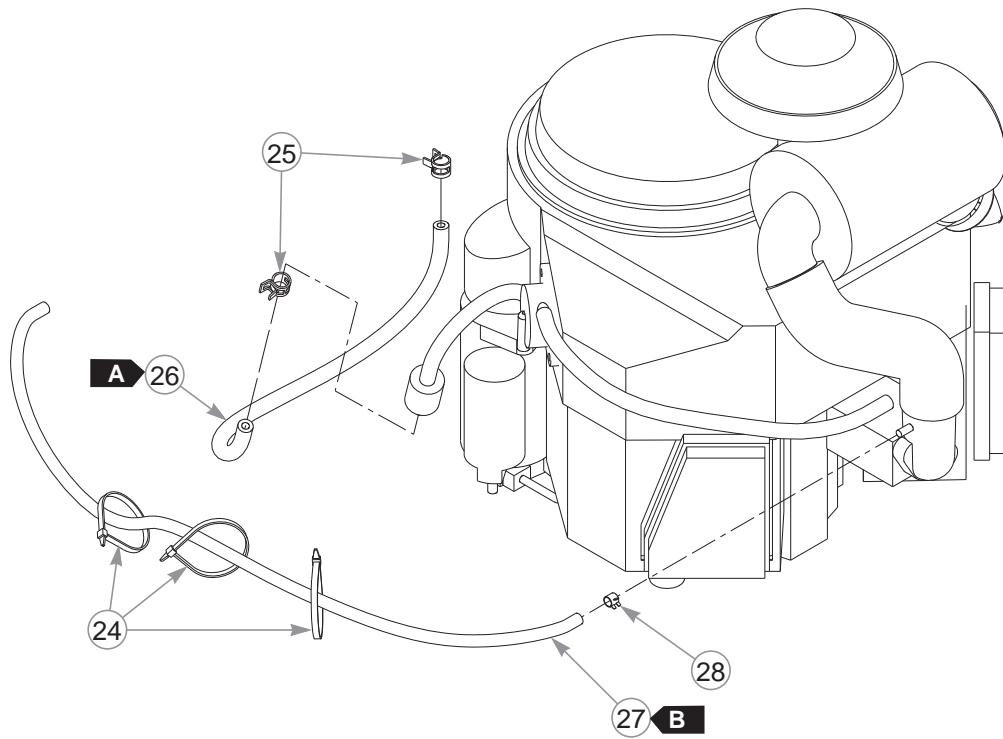

Engine, Kawasaki FX600V—With Carbon Canister

INDEX NO.	PART NO.	QTY.	DESCRIPTION
25	000323	2	HOSE CLAMP
26	015818	17"	1/4" FUEL LINE
27	603326	30"	3/16" VAPOR LINE
28	603112	1	CLAMP, 3/16"
29	796524	1	OIL DRAIN VALVE

NOTES:

FUEL & VAPOR LINE LENGTHS		
A ➤	17"	TANK TO FILTER (FUEL)
B ➤	30"	ENGINE TO VACUUM BREAKER (VAPOR)

Engine Service Parts, Kawasaki FX600V

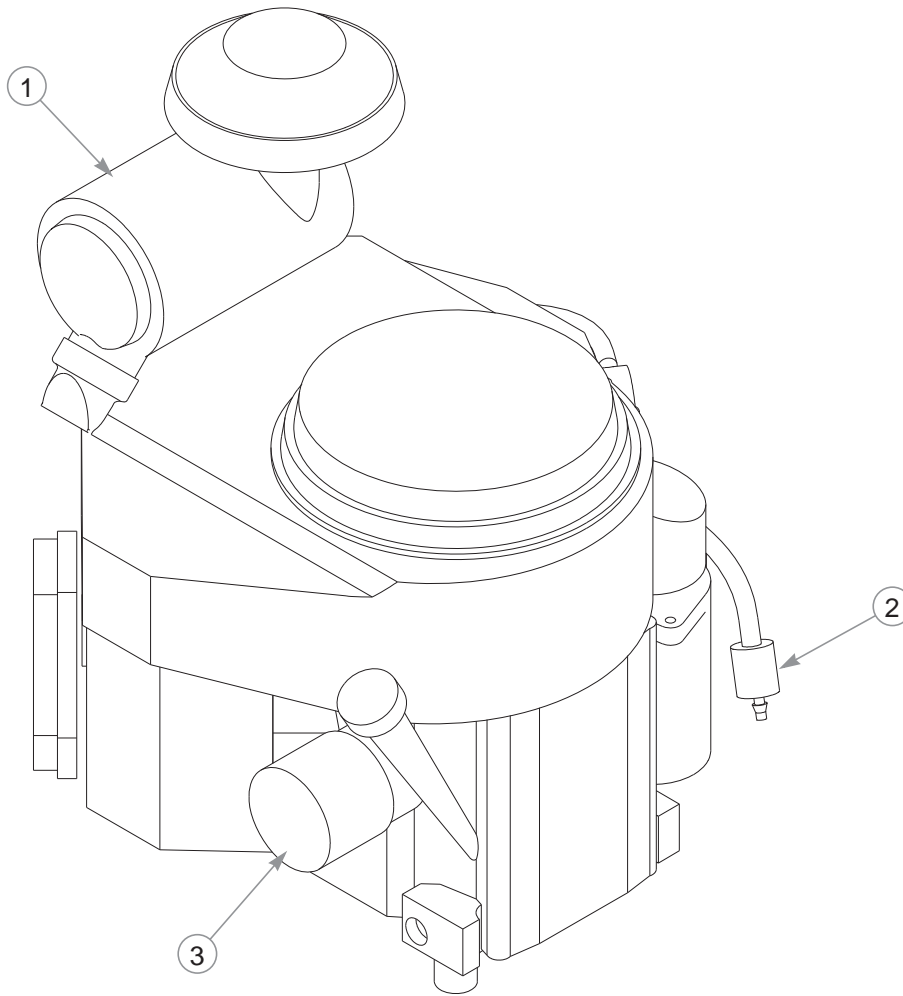

INDEX NO.	PART NO.	QTY.	DESCRIPTION
1	761726	1	MAIN AIR FILTER ELEMENT
2	068478	1	IN-LINE FUEL FILTER
3	602581	1	KAWASAKI ENGINE OIL FILTER

NOTES:

This page intentionally left blank.

EVAP System—w/o Carb. Canister—S/N 12081472 & Higher

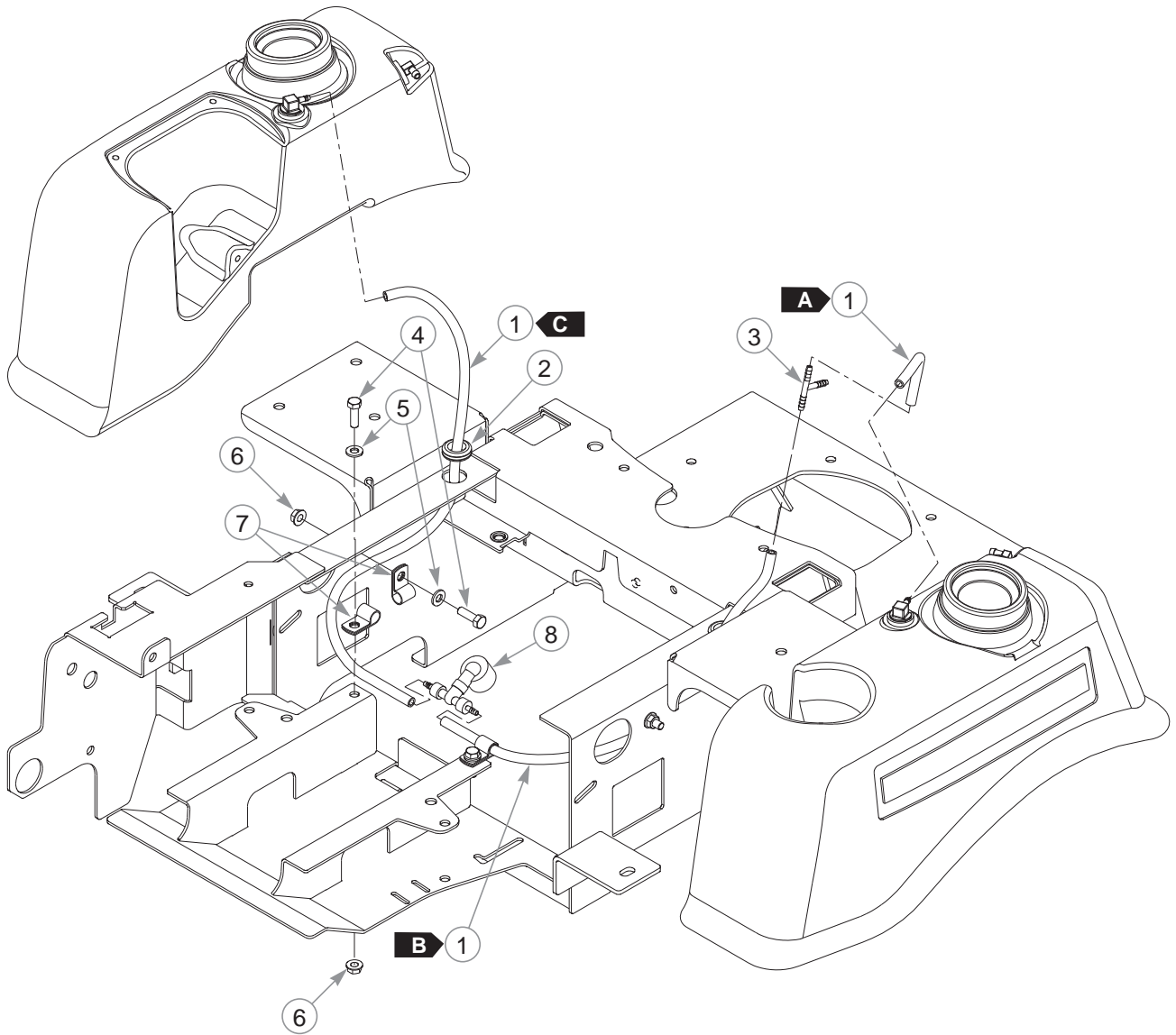

EVAP System—w/o Carb. Canister—S/N 12081472 & Higher

INDEX NO.	PART NO.	QTY.	DESCRIPTION
1	603326	52"	3/16" VAPOR LINE
2	047456	2	GM .750 X .188 X 1.00 X .12
3	604281	1	PLASTIC TEE, 3/16"
4	036236	4	CS .312-18 X 1.00 HX G5
5	768523	4	FW .343 X .687 X .051/.080H
6	016832	4	NT .312-18 HX FLK ZNYC
7	000398	4	LOOP CLAMP
8	604305	1	VACUUM BREAKER

NOTES:

VAPOR LINE LENGTHS		
A	6"	LEFT TANK TO TEE (VAPOR)
B	19"	TEE TO VACUUM BREAKER (VAPOR)
C	27"	RIGHT TANK TO VACUUM BREAKER (VAPOR)

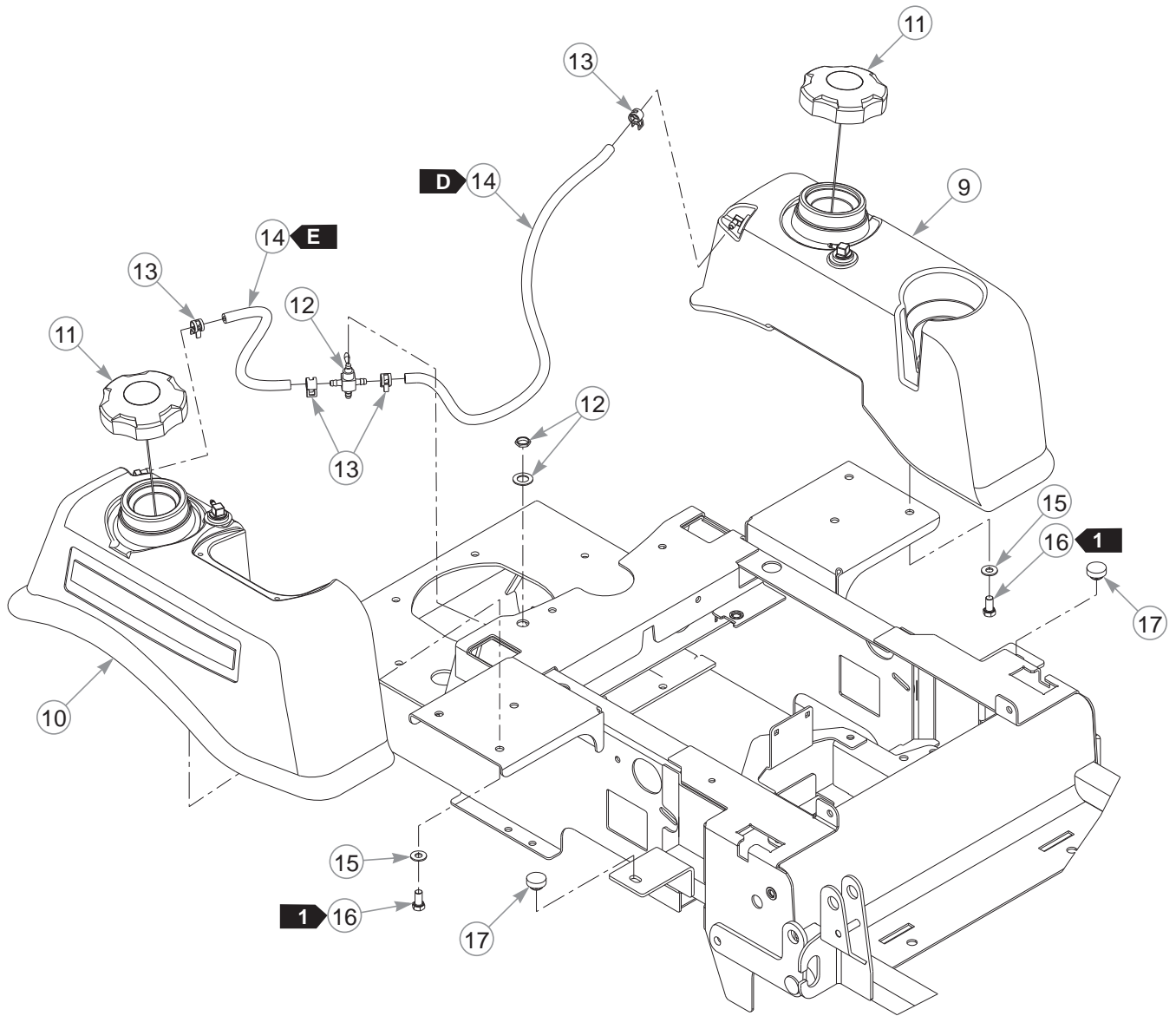

Fuel System—w/o Carb. Canister—S/N 12081472 & Higher



Fuel System—w/o Carb. Canister—S/N 12081472 & Higher

INDEX NO.	PART NO.	QTY.	DESCRIPTION
9	605094	1	LS TANK FENDER (S/N 14044876 AND HIGHER)
	604053	1	LS TANK FENDER ASSEMBLY (S/N 12081472—14044876)
10	605093	1	RS TANK FENDER (S/N 14044876 AND HIGHER)
	604052	1	RS TANK FENDER ASSEMBLY (S/N 12081472—14044876)
11	602916	2	RATCHETING GAS CAP 3.5"
12	745059	1	FUEL VALVE 3-WAY
13	000323	4	HOSE CLAMP
14	015818	40"	1/4" FUEL LINE
15	767954	6	FW .379 X .813 X .063
16	055822	6	CS .375-16 X .75 HX G5
17	781880	2	BUMPER .500 X 1.00 X .31

NOTES:

FUEL LINE LENGTHS		
	28"	LEFT TANK TO VALVE (FUEL)
	12"	RIGHT TANK TO VALVE (FUEL)

1. Torque to 20 ft-lbs.

EVAP System—w/o Carbon Canister—S/N Prior to 12081472

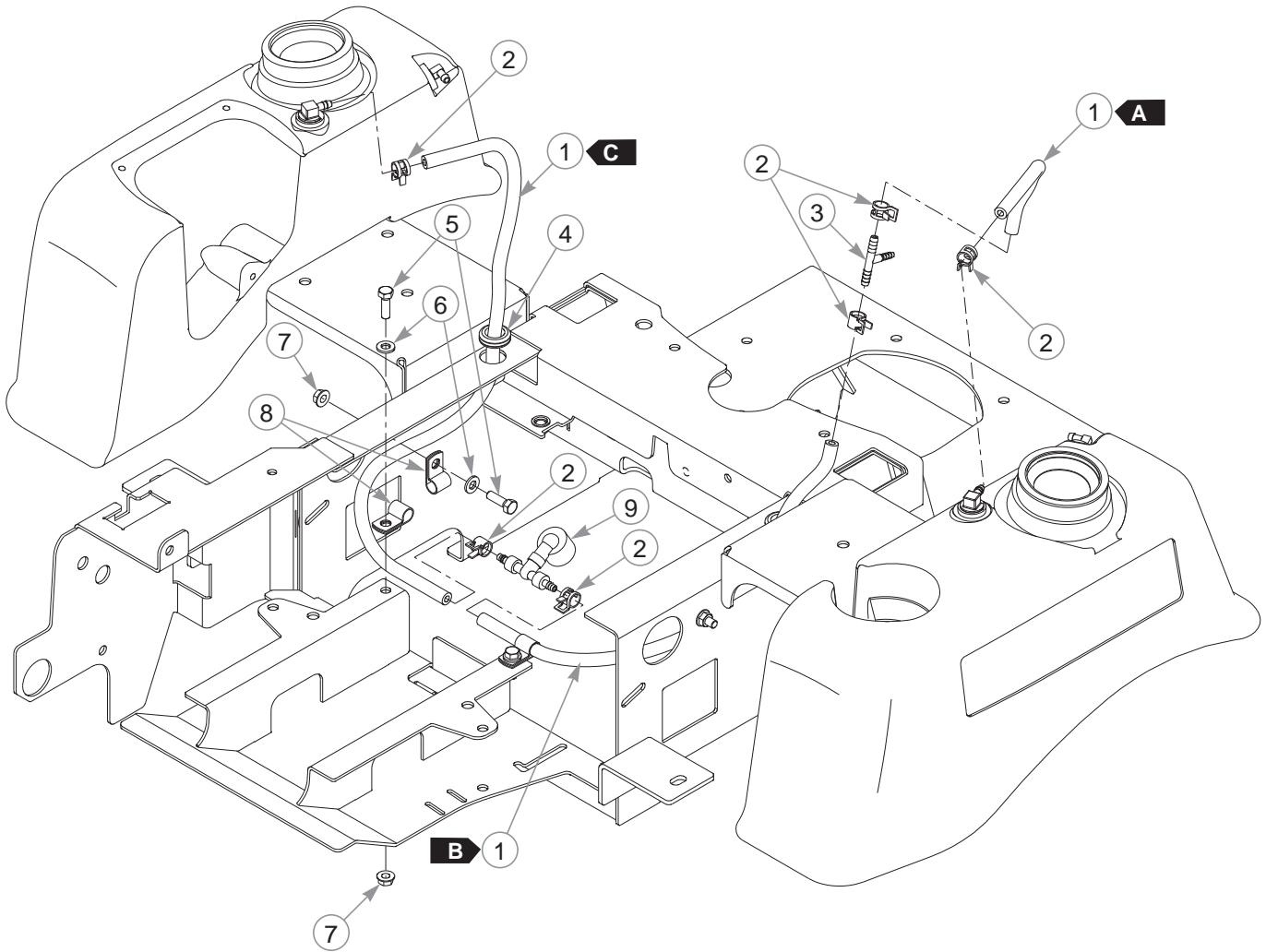

EVAP System—w/o Carbon Canister—S/N Prior to 12081472

INDEX NO.	PART NO.	QTY	DESCRIPTION
1	015818	92"	1/4" FUEL LINE
2	000323	10	HOSE CLAMP
3	603025	1	PLASTIC TEE, 1/4"
4	047456	2	GM .750 X .188 X 1.00 X .12
5	036236	4	CS .312-18 X 1.00 HX G5
6	768523	4	FW .343 X .687 X .051/.080H
7	016832	4	NT .312-18 HXFLK ZNYC
8	000398	4	LOOP CLAMP
9	603024	1	VACUUM BREAKER

NOTES:

VAPOR LINE LENGTHS		
A	6"	LEFT TANK TO TEE (VAPOR)
B	19"	TEE TO VACUUM BREAKER (VAPOR)
C	27"	RIGHT TANK TO VACUUM BREAKER (VAPOR)

EVAP System—w/o Carbon Canister—S/N Prior to 12081472

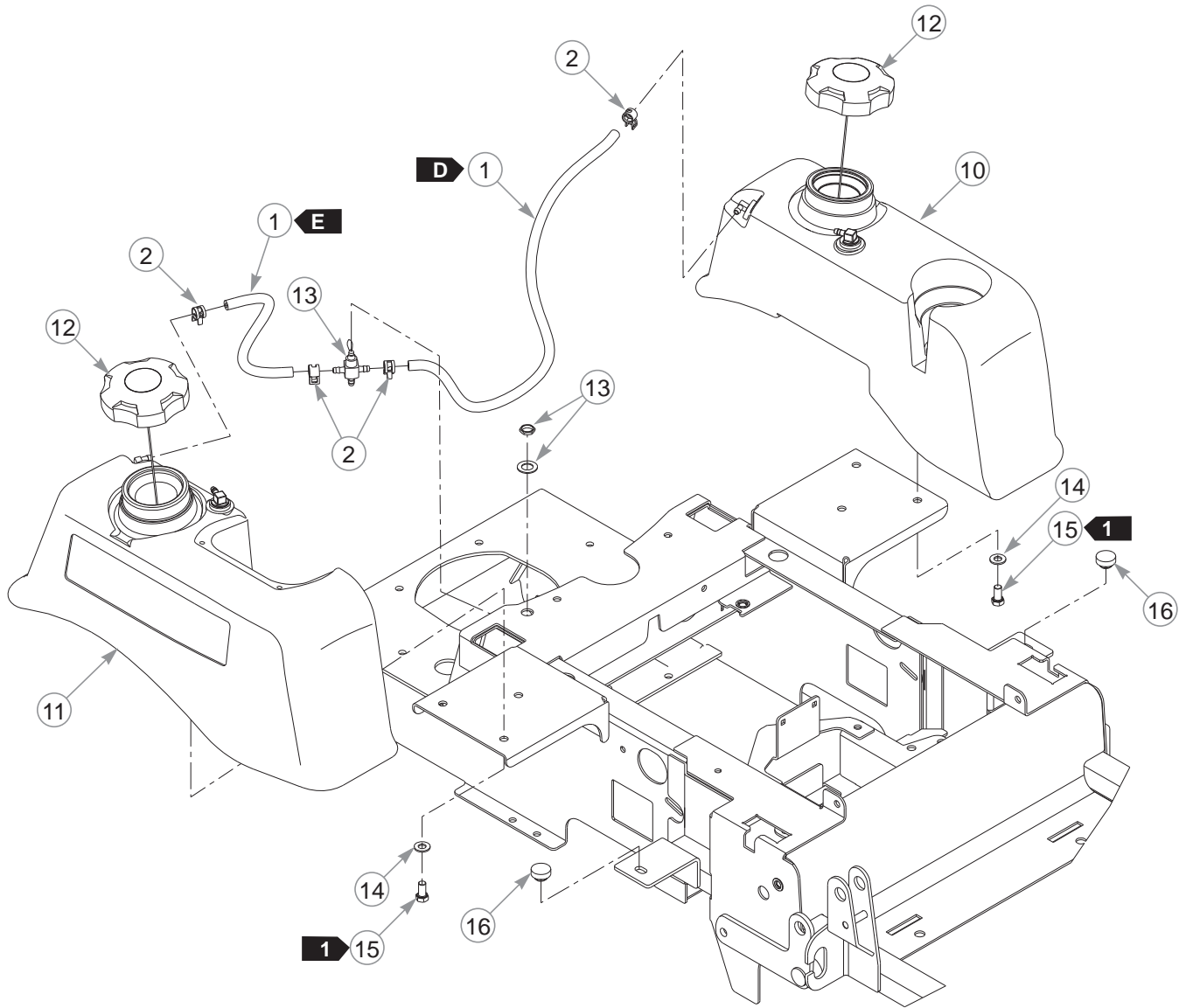

EVAP System—w/o Carbon Canister—S/N Prior to 12081472

INDEX NO.	PART NO.	QTY	DESCRIPTION
10	603088	1	LS TANK FENDER ASSEMBLY
11	603089	1	RS TANK FENDER ASSEMBLY
12	602916	2	RATCHETING GAS CAP, 3.5"
13	745059	1	FUEL VALVE 3-WAY
14	767954	6	FW .379 X .813 X .063
15	055822	6	CS .375-16 X .75 HX G5
16	781880	2	BUMPER

NOTES:

FUEL LINE LENGTHS		
D	28"	LEFT TANK TO VALVE (FUEL)
E	12"	RIGHT TANK TO VALVE (FUEL)

1. Torque to 20 ft-lbs.

EVAP System—With Carbon Canister

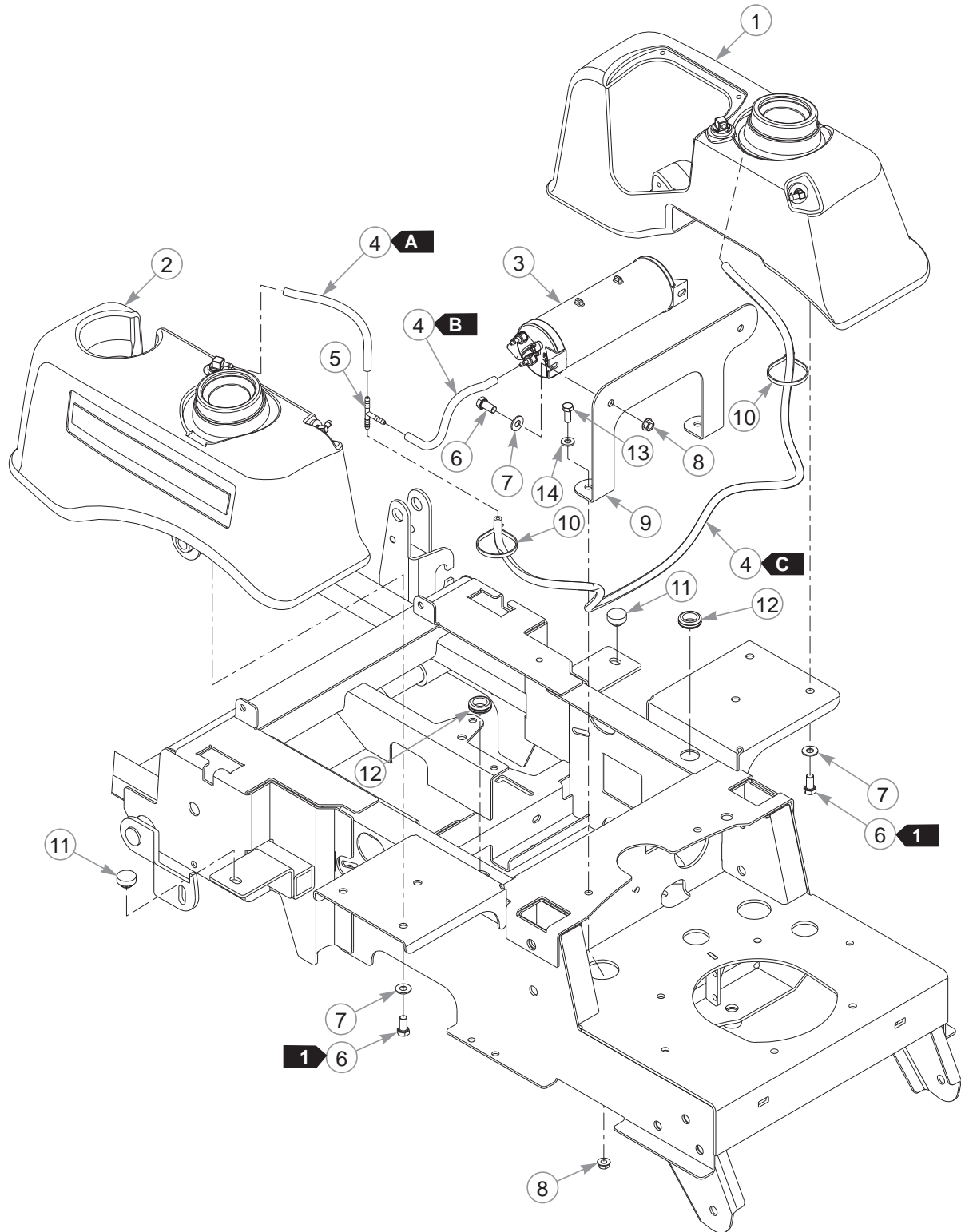

EVAP System—With Carbon Canister

INDEX NO.	PART NO.	QTY.	DESCRIPTION
1	605093	1	RS TANK FENDER ASSEMBLY (S/N 14044876 AND HIGHER)
	604052	1	RS TANK FENDER ASSEMBLY (PRIOR TO S/N 14044876)
2	605094	1	LS TANK FENDER ASSEMBLY (S/N 14044876 AND HIGHER)
	604053	1	LS TANK FENDER ASSEMBLY (PRIOR TO S/N 14044876)
3	604314	1	CARBON CANISTER
4	603326	57"	3/16" VAPOR LINE
5	604281	1	PLASTIC TEE, 3/16"
6	055822	8	CS .375-16 X .75 HX G5
7	767954	8	FW .379 X .813 X .063
8	016832	4	NT .312-18 HX FLK ZNYC
9	117923	1	CANISTER SUPPORT
10	000331	2	WIRE TIE
11	781880	2	BUMPER
12	047456	2	GM .750 X .188 X 1.00 X .12
13	034280	2	CS .312-18 X .75 HX G5
14	768523	2	FW .343 X .687 X .051/.080H

NOTES:

VAPOR LINE LENGTHS		
A	11"	LEFT TANK TO TEE (VAPOR)
B	6"	TEE TO CARBON CANISTER (VAPOR)
C	40"	RIGHT TANK TO TEE (VAPOR)

1. Torque to 20 ft-lbs.

Fuel System—With Carbon Canister

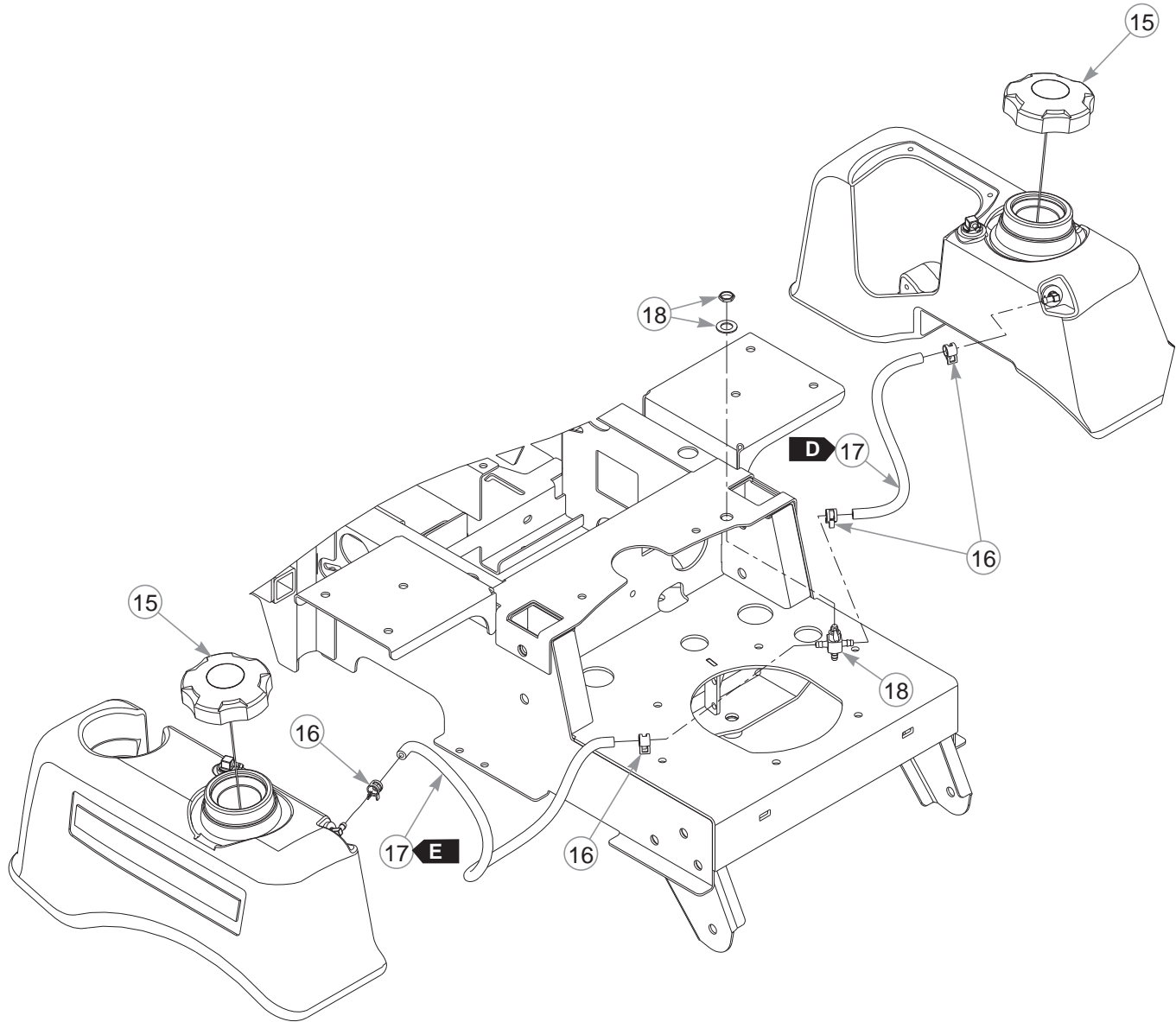

Fuel System—With Carbon Canister

INDEX NO.	PART NO.	QTY.	DESCRIPTION
15	602916	2	RATCHETING GAS CAP 3.5"
16	000323	4	HOSE CLAMP
17	015818	40"	1/4" FUEL LINE
18	745059	1	FUEL VALVE 3-WAY

NOTES:

FUEL LINE LENGTHS		
D ▶	12"	RIGHT TANK TO VALVE (FUEL)
E ▶	28"	LEFT TANK TO VALVE (FUEL)

Fuel & EVAP Service Parts

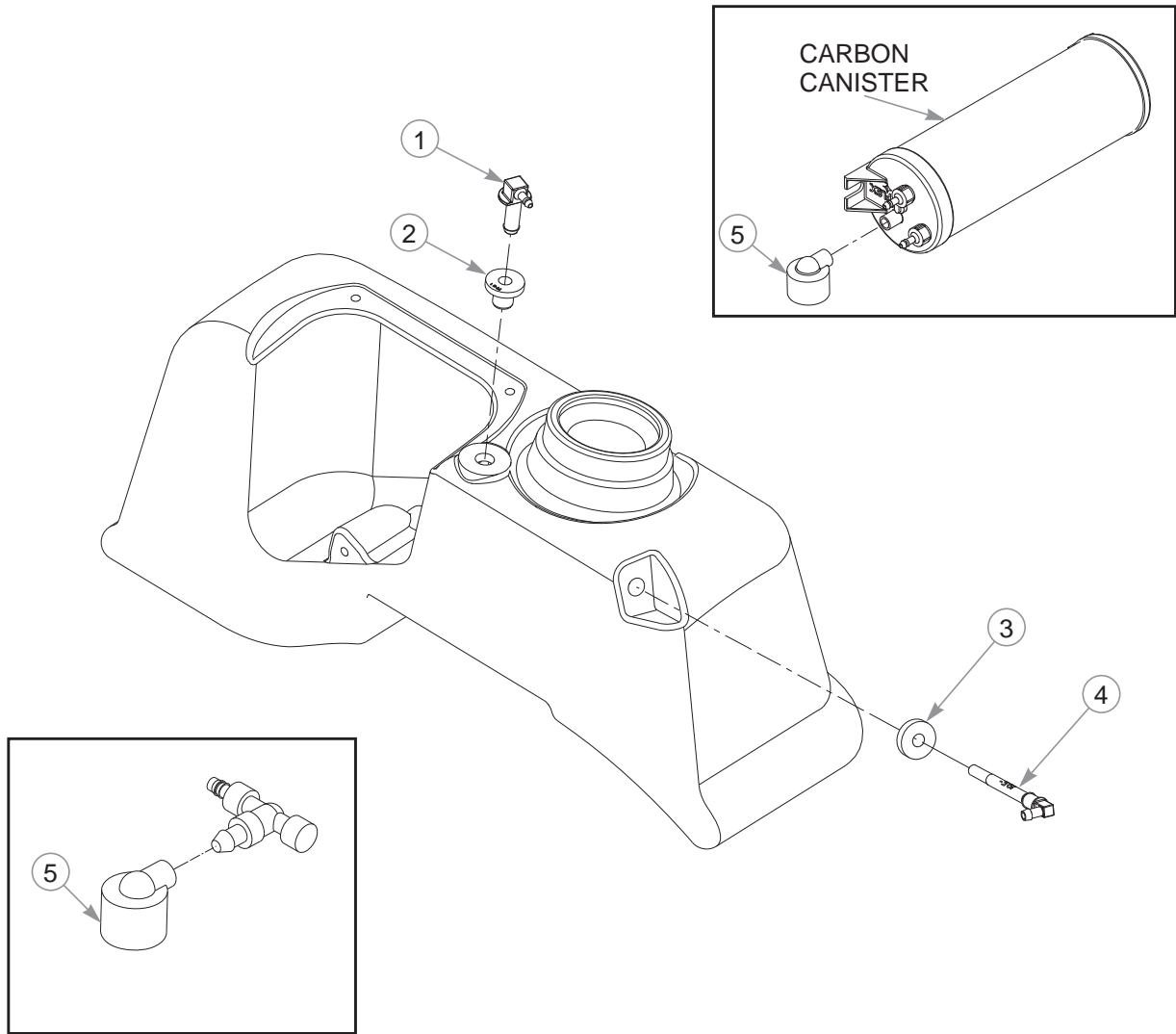

INDEX NO.	PART NO.	QTY.	DESCRIPTION
1	604287	1	VENT FITTING
2	604200	1	GROMMET
3	785295	1	GROMMET
4	601527	1	SUCTION HOSE ASSEMBLY 19.5"
5	603161	1	VACUUM BREAKER FILTER

NOTES:

Section 6

Battery	6-2
Instrument Panel	6-4

Battery

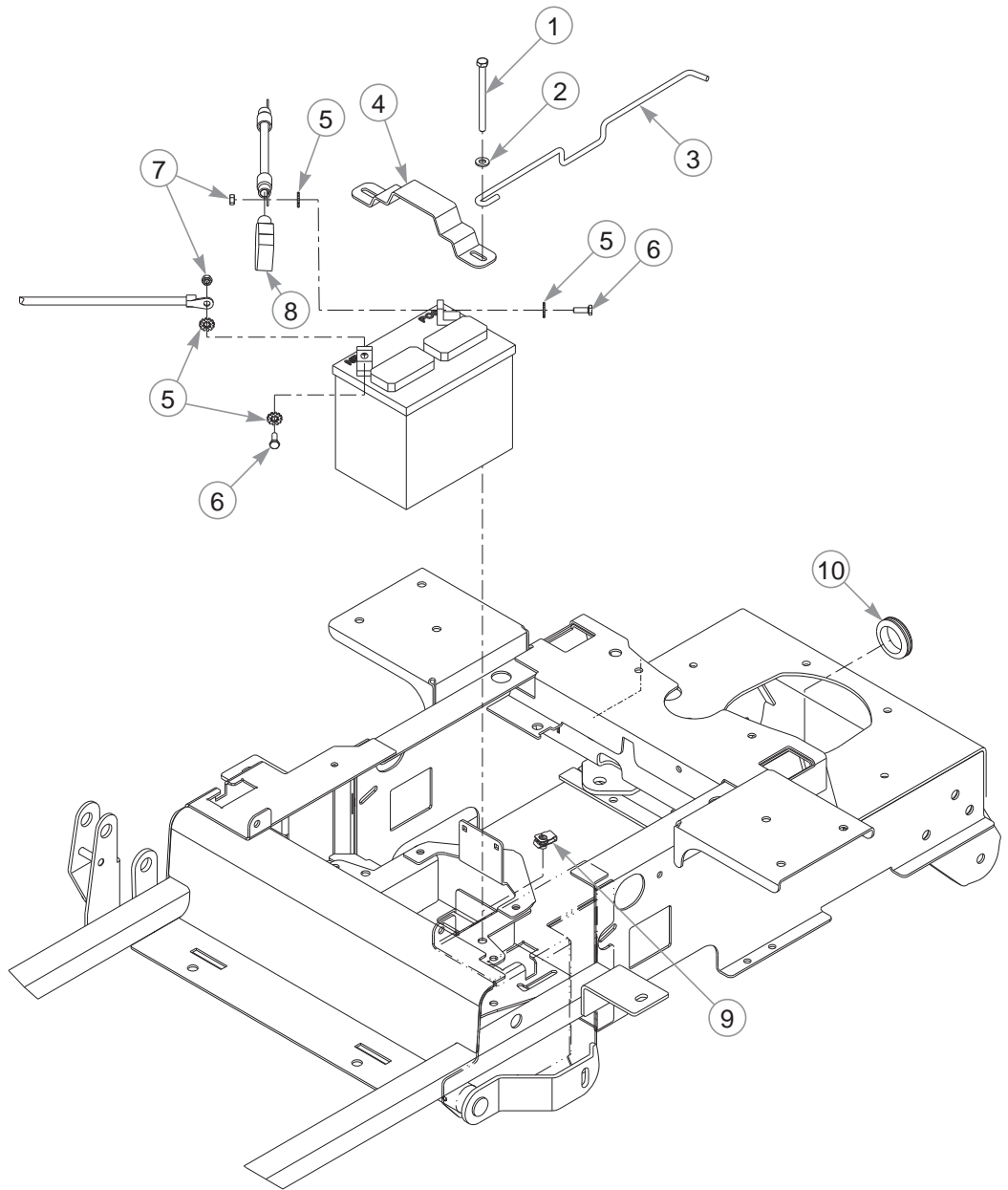

Battery

INDEX NO.	PART NO.	QTY.	DESCRIPTION
1	714618	2	CS .312-18 X 4.00 HX G5
2	768523	2	FW .343 X .687 X .051/.080H
3	601212	1	BATTERY CABLE SUPPORT
4	348417	1	BATTERY CLAMP STRAP
5	029868	4	LW .250 INT-EXT TOOTH Z
6	055939	2	CS .250-20 X .75 HX G5
7	024927	2	NT .250-20 HX G5 ZNYC
8	771428	1	RED BATTERY CABLE BOOT
9	601069	2	CN .312-18 X .20 MAX THK
10	794644	1	GROMMET
11	000331	1	WIRE TIE (NOT SHOWN)

NOTES:

Instrument Panel

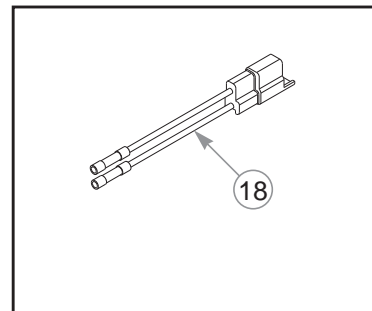
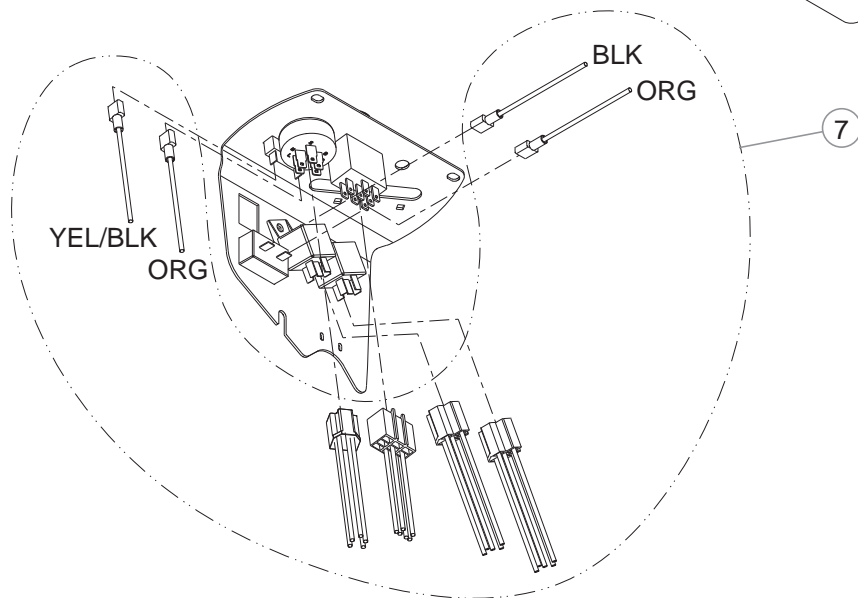
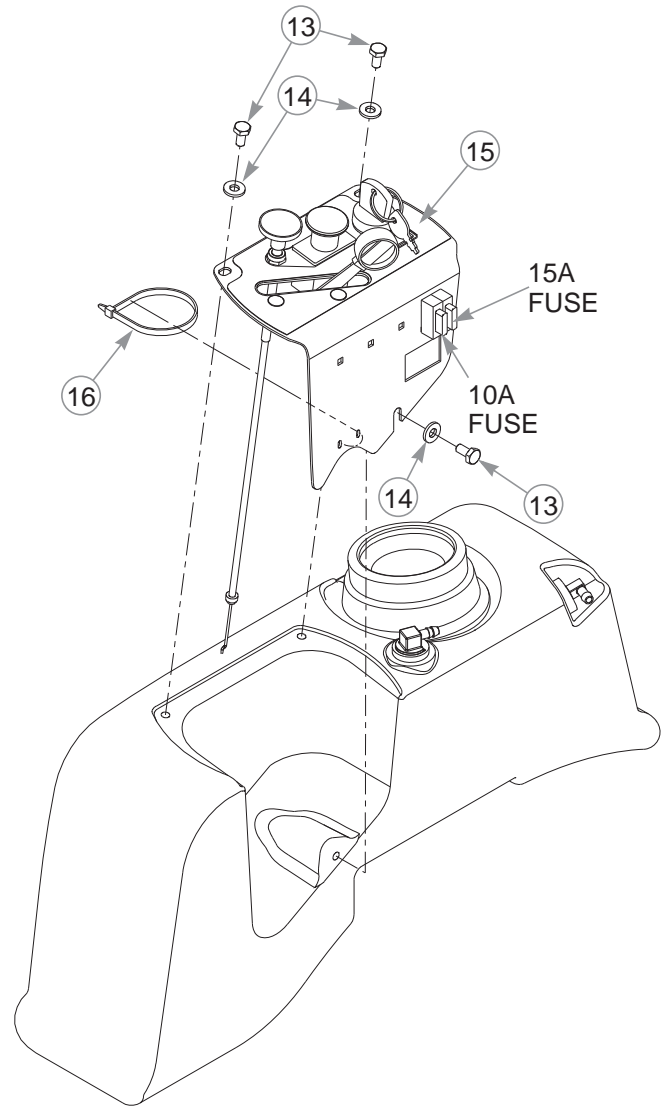
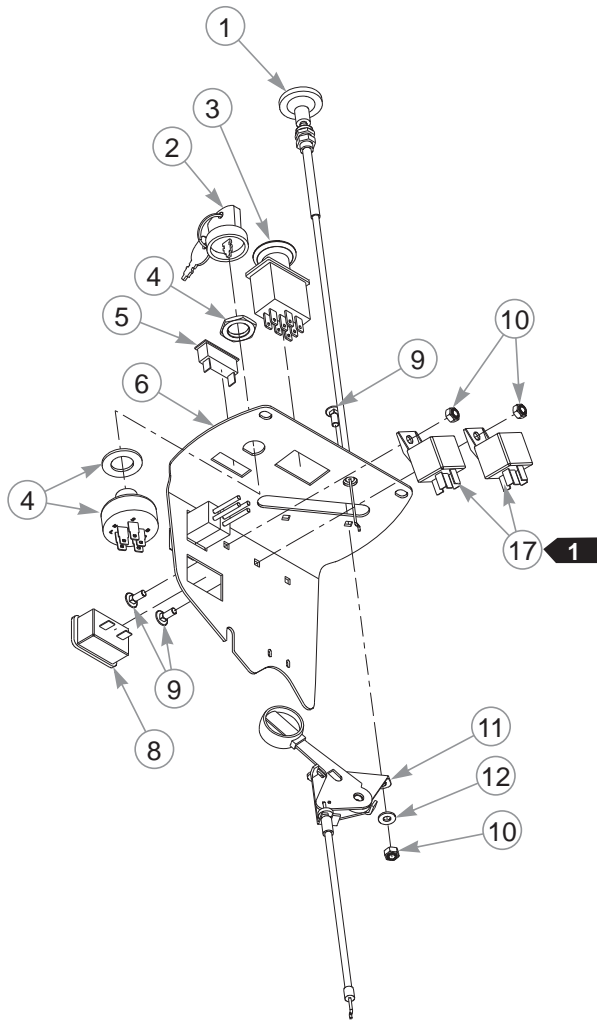

Instrument Panel

INDEX NO.	PART NO.	QTY.	DESCRIPTION
1	786657	1	CHOKE CABLE
2	785808	1	KEY ASSEMBLY
3	776476	1	PTO SWITCH
4	045898	1	IGNITION SWITCH
5	712257	1	RED INDICATOR LIGHT
6	550446	1	INSTRUMENT PANEL (WITH DECAL)
7	603334	1	WIRE HARNESS
8	769166	1	HOUR METER
9	601098	4	CB 10-24 X .500 ZYNC
10	059832	4	NT #10-24 HX NL ZN
11	778365	1	THROTTLE CABLE
12	704932	2	FW .219 X .500 X .048 ZNYC
13	055947	3	CS .250-20 X .500 HX G5
14	768515	3	FW .281 X .625 X .066
15	602468	1	INSTRUMENT PANEL DECAL
16	000331	3	WIRE TIE
17	601053	2	SEALED RELAY (WITH BRACKET)
18	114052	1	CLUTCH CONNECTOR REPAIR KIT

NOTES:

1. Part of the wire harness.

Section 7

36" Service Deck	7-2
36" Deck Pulleys & Spindles	7-4
36" Deck	7-6
42" Service Deck	7-8
42" Deck Pulleys & Spindles—S/N 13043831 & Higher	7-10
42" Deck Pulleys & Spindles—S/N Prior to 13043831	7-12
42" Deck	7-14
Deck Lift.	7-16
Deck Mounting Hardware	7-18

36" Service Deck

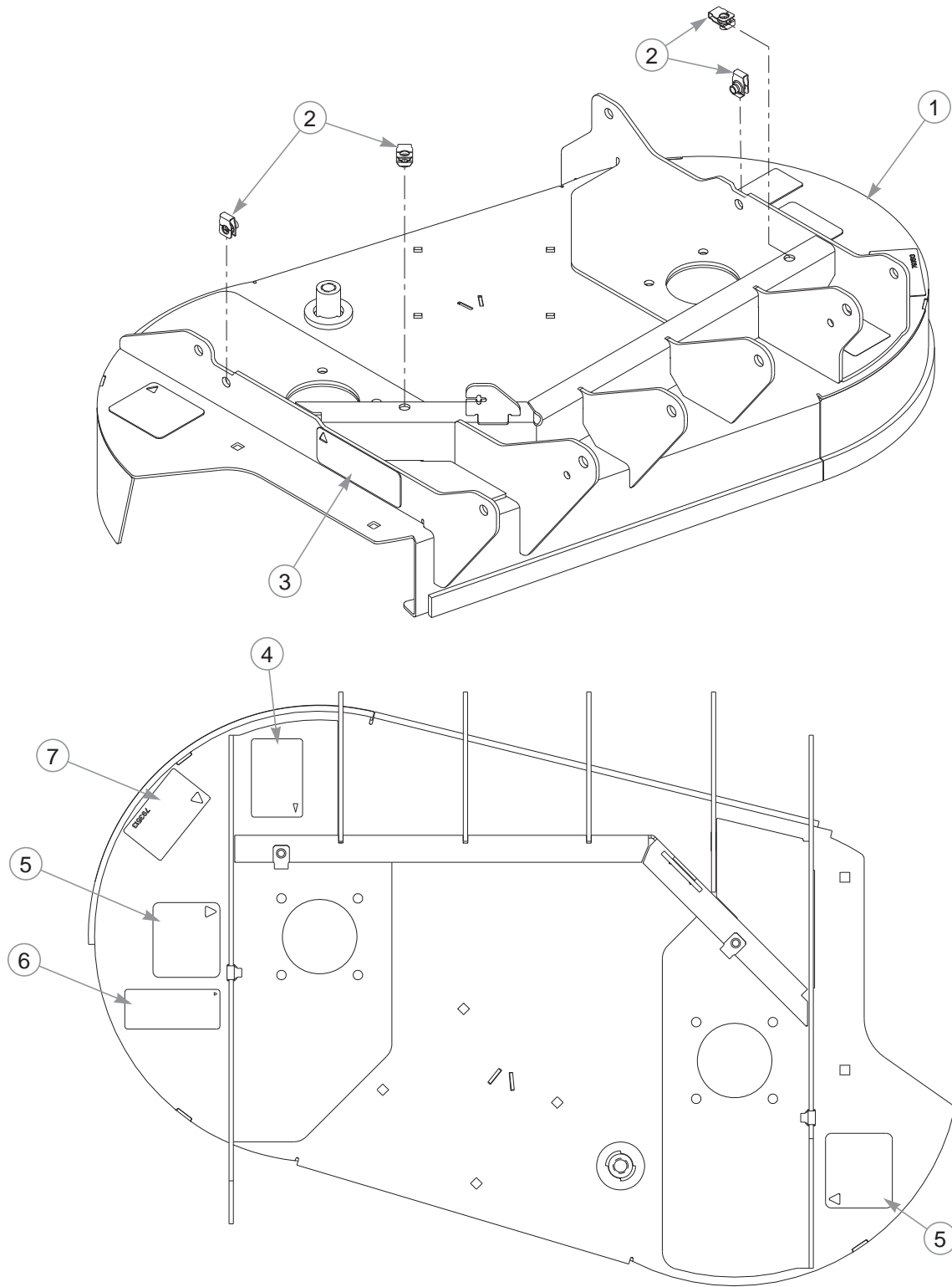

36" Service Deck

INDEX NO.	PART NO.	QTY.	DESCRIPTION
1	551964	1	36" DECK (WITH DECALS & HARDWARE)
2	601069	4	CN .312-18 X .200 MAX THK
3	601624	1	DISCHARGE CHUTE DECAL
4	602243	1	BELT ROUTING DECAL
5	601837	2	DECK DANGERS DECAL
6	601892	1	THROWN OBJECTS DECAL
7	793513	1	FASTRAK 36" DECK DECAL

NOTES:

36" Deck Pulleys & Spindles

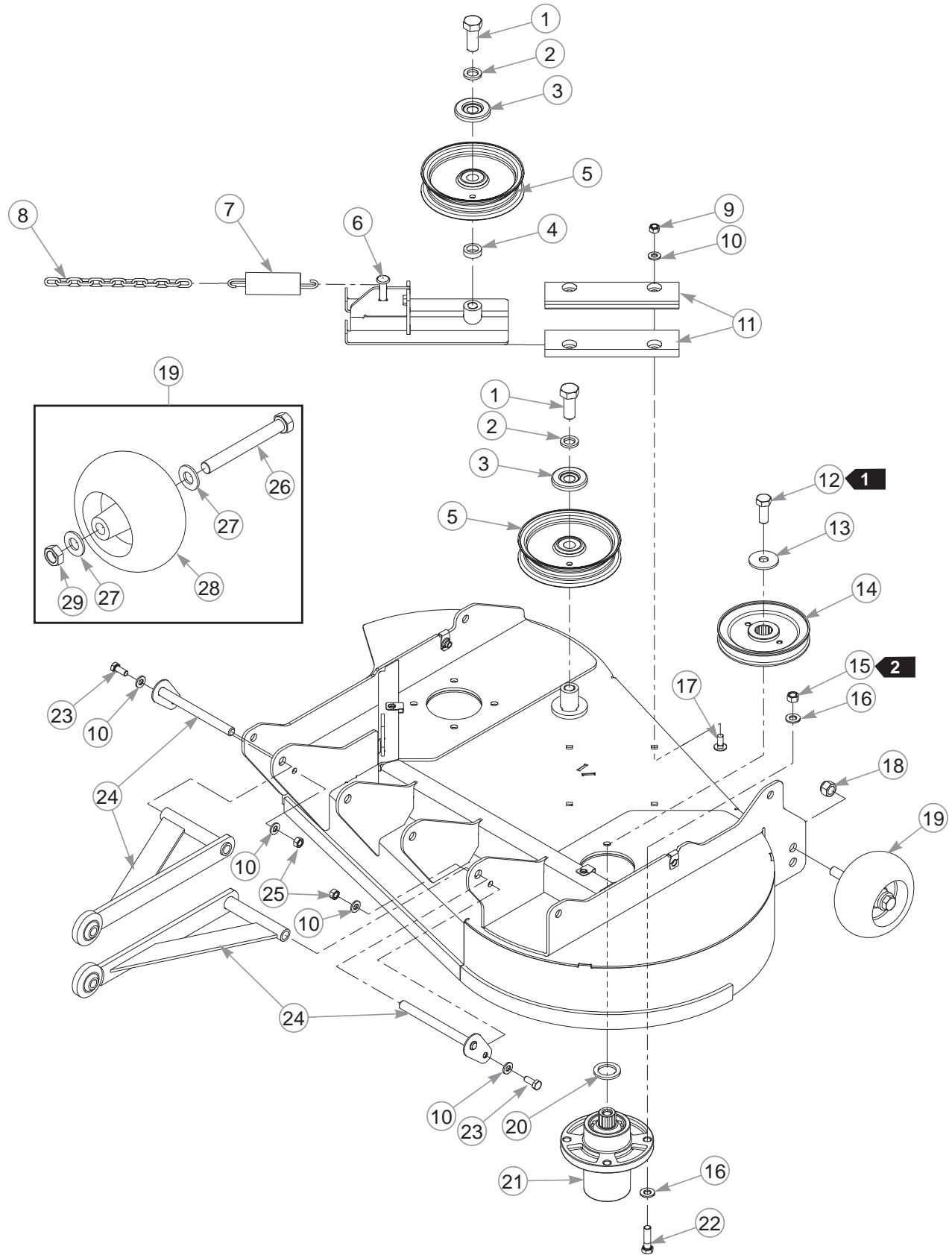

36" Deck Pulleys & Spindles

INDEX NO.	PART NO.	QTY.	DESCRIPTION
1	794446	2	CS .625-11 X 1.50 HX G5
2	028118	2	FW .625 X 1.00 X .134
3	603057	2	DUST SHIELD WITH OFFSET
4	600296	1	DECK IDLER SPACER
5	781856	2	IDLER PULLEY, NHI 5.0"
6	114433	1	IDLER SLIDE
7	036384	1	SPRING 1/4 COIL PL 1.23
8	259812	1	CHAIN, 13 LINK
9	058776	4	NT .312-18 HX G5 ZY NL
10	768523	8	FW .343 X .687 X .051/.080H
11	603750	2	SHORT IDLER SLIDE
12	705954	2	CS .500-13 X 1.25 HX G5
13	798603	2	FW .515 X 1.65 X .125 HD ZY
14	603730	2	DRIVE PULLEY
15	054502	8	NT .375-16 HX G5 ZNY
16	767954	16	FW .379 X .813 X .063
17	016253	4	CB .312-18 X .75 FUL ZN
18	781567	1	NT .500-13 HX G8 ZY NL
19	788166	1	PLASTIC WHEEL ASSEMBLY (WITH HARDWARE)
20	045765	2	FW 1.030 X 1.50 X .134
21	601804	2	SPINDLE ASSEMBLY
22	005116	8	CS .375-16 X 1.375 HX G5
23	034280	2	CS .312-18 X .75 HX G5
24	109444	2	HEAVY DUTY PULLER (S/N 13044068 & HIGHER)
	787994	2	DECK PIN & ROD ASSEMBLY (S/N PRIOR TO 13042294)
25	034272	2	NT .312-18 HX G5
26	781708	1	CS .500-13 X 4.25 HX G5
27	767962	2	FW .531 X 1.063 X .175
28	031997	1	PLASTIC WHEEL
29	053199	1	NT .500-13 HX JAM ZNYC

NOTES:

1. Torque to 73 ft-lbs.
2. Torque to 30 ft-lbs.

36" Deck

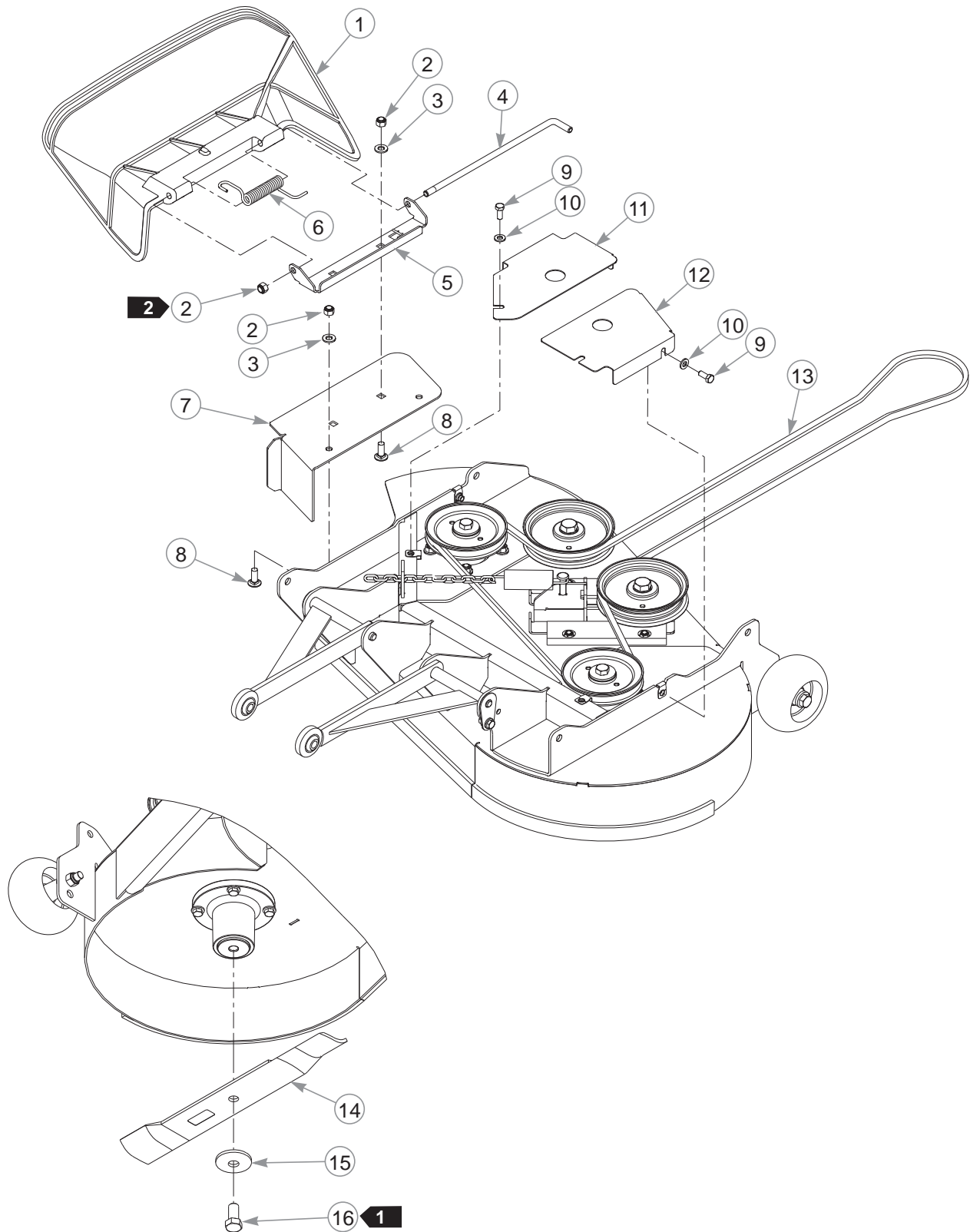

36" Deck

INDEX NO.	PART NO.	QTY	DESCRIPTION
1	601806	1	DISCHARGE CHUTE
2	086660	5	NT .375-16 HX G5 NL
3	767954	4	FW .379 X .813 X .063
4	601843	1	CHUTE PIN
5	111067	1	CHUTE BRACKET
6	601824	1	TORSION SPRING
7	116275	1	CHUTE MOUNT PLATE
8	025395	4	CB .375-16 X 1.00 G5 ZNY
9	034280	4	CS .312-18 X .75 HX G5
10	768523	4	FW .343 X .687 X .051/.080H
11	115586	1	RS PULLEY COVER
12	115585	1	LS PULLEY COVER
13	771824	1	BELT, A 117" EL
14	783753	2	BLADE,17.86"-L-F-CW
	794198	2	BLADE,17.86"-MUL-F-CW
	785436	2	BLADE,17.86"-GAT-F-CW
	795526	2	BLADE, F17.86"-H-F-CW
15	782474	2	CW .631 X 2.25 X .187 PNT
16	781872	2	CS .625-11 X 1.25 HX G5 Z

NOTES:

1. Torque to 118 ft-lbs.
2. Do not torque; the discharge chute must pivot freely.

42" Service Deck

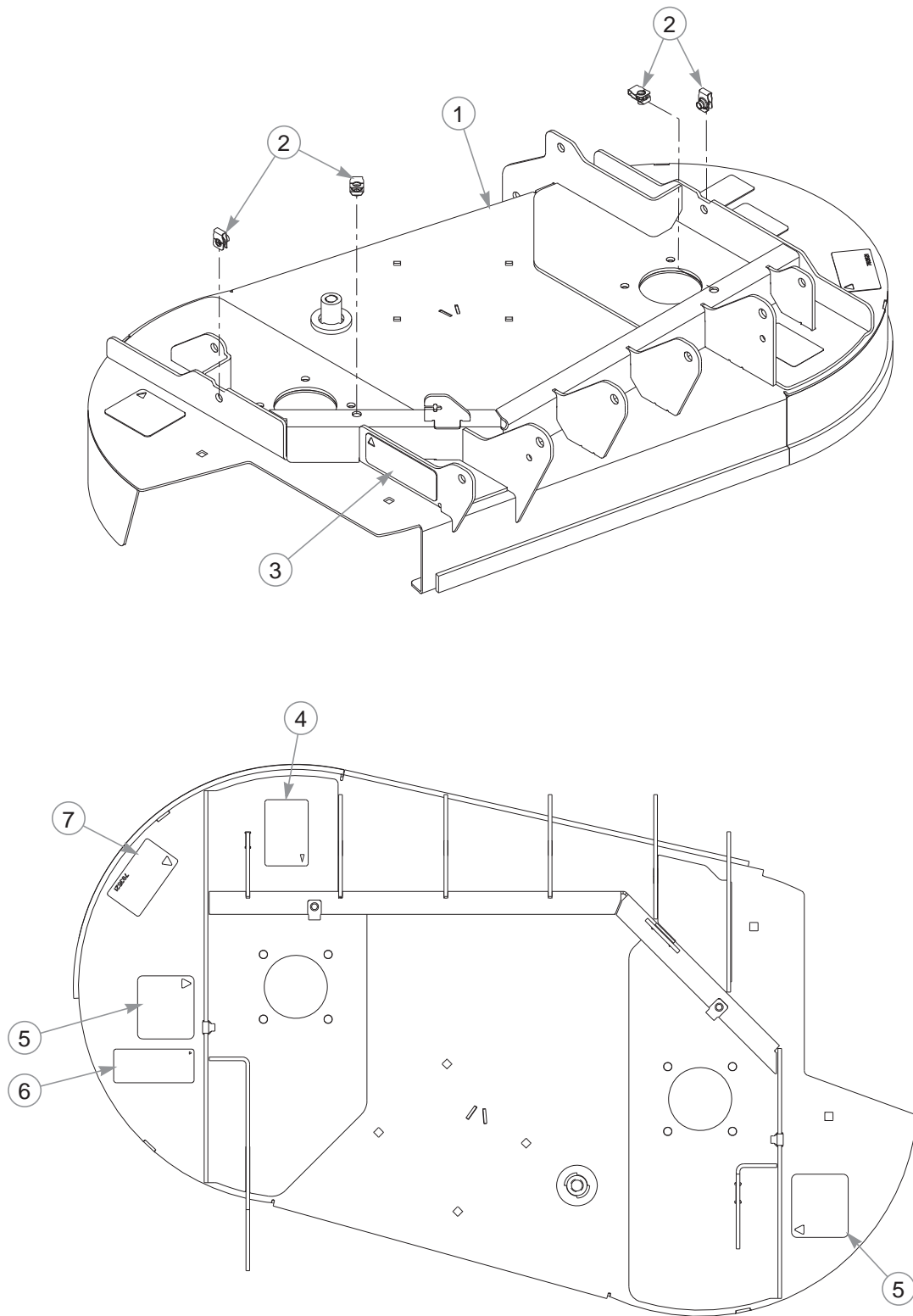

42" Service Deck

INDEX NO.	PART NO.	QTY.	DESCRIPTION
1	551963	1	DECK (WITH DECALS & HARDWARE)
2	601069	4	CN .312-18 X .200 MAX THK
3	601624	1	DISCHARGE CHUTE DECAL
4	602243	1	BELT ROUTING DECAL
5	601837	2	DECK DANGERS DECAL
6	601892	1	THROWN OBJECTS DECAL
7	793521	1	FASTRAK 42" DECK DECAL

NOTES:

42" Deck Pulleys & Spindles—S/N 13043831 & Higher

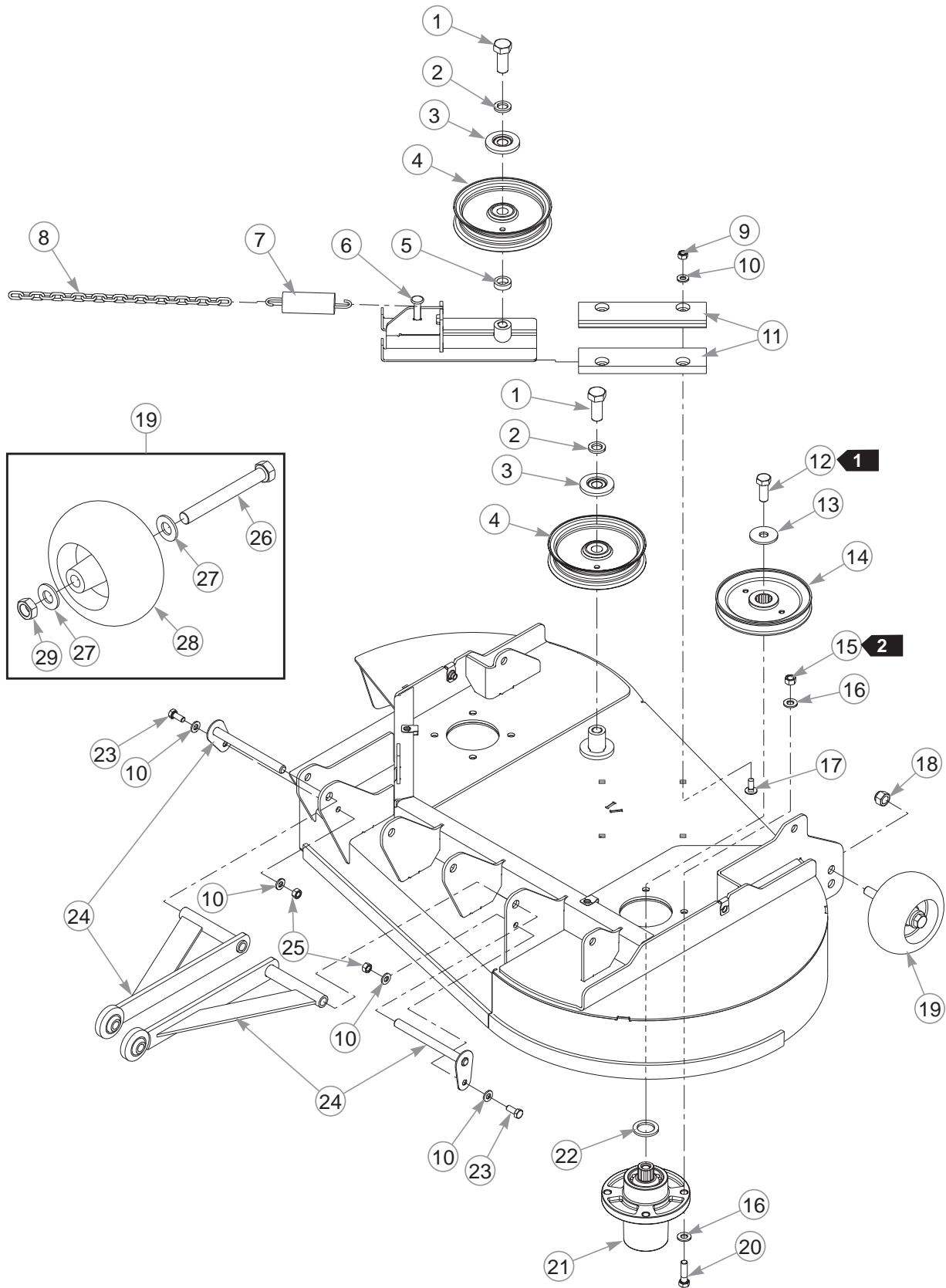

42" Deck Pulleys & Spindles—S/N 13043831 & Higher

INDEX NO.	PART NO.	QTY.	DESCRIPTION
1	794446	2	CS .625-11 X 1.50 HX G5
2	028118	2	FW .625 X 1.00 X .134
3	603057	2	DUST SHIELD WITH OFFSET
4	781856	2	IDLER PULLEY NHI 5.0"
5	600296	1	DECK IDLER SPACER
6	114433	1	IDLER SLIDE
7	036384	1	SPRING 1/4 COIL PL 1.23
8	373191	1	CHAIN, 21 LINK
9	058776	4	NT .312-18 HX G5 ZY NL
10	768523	8	FW .343 X .687 X .051/.080H
11	603750	2	SHORT IDLER SLIDE
12	705954	2	CS .500-13 X 1.25 HX G5
13	798603	2	FW .515 X 1.65 X .125 HD ZY
14	793778	2	DECK SPINDLE PULLEY
15	054502	8	NT .375-16 HX G5 ZNY
16	767954	16	FW .379 X .813 X .063
17	016253	4	CB .312-18 X .75 FUL ZN
18	781567	1	NT .500-13 HX G8 ZY NL
19	788166	1	PLASTIC WHEEL ASSEMBLY (WITH HARDWARE)
20	005116	8	CS .375-16 X 1.375 HX G5
21	601804	2	SPINDLE ASSEMBLY
22	045765	2	FW 1.030 X 1.50 X .134
23	034280	2	CS .312-18 X .75 HX G5
24	109444	2	HEAVY DUTY PULLER (S/N 13043831 & HIGHER)
	787994	2	DECK PIN & ROD ASSEMBLY (S/N PRIOR TO 13051946)
25	034272	2	NT .312-18 HX G5
26	781708	1	CS .500-13 X 4.25 HX G5
27	767962	2	FW .531 X 1.063 X .175
28	031997	1	PLASTIC WHEEL
29	053199	1	NT .500-13 HX JAM ZNYC

NOTES:

1. Torque to 73 ft-lbs.
2. Torque to 30 ft-lbs.

42" Deck Pulleys & Spindles—S/N Prior to 13043831

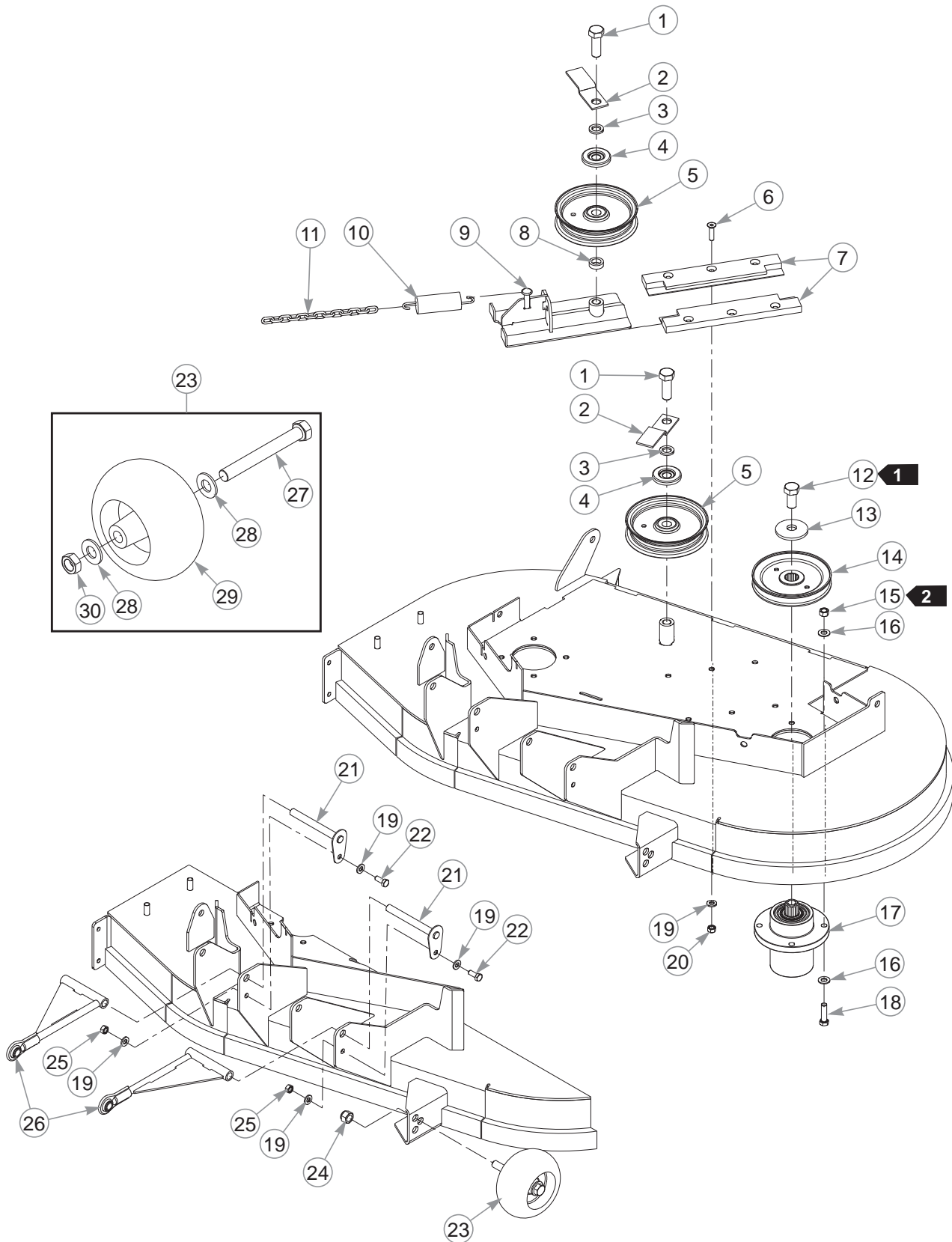

42" Deck Pulleys & Spindles—S/N Prior to 13043831

INDEX NO.	PART NO.	QTY.	DESCRIPTION
1	025007	2	CS .625-11 X 1.75 HX G5
2	347443	2	DECK BELT IDLER GUIDE
3	028118	2	FW .625 X 1.00 X .134
4	603057	2	DUST SHIELD WITH OFFSET
5	781856	2	IDLER PULLEY, NHI 5.0"
6	784199	6	CS .312-18 X 1.25 FLT SH
7	601434	2	UHMW IDLER SLIDE
8	600296	1	DECK IDLER SPACER
9	114433	1	IDLER SLIDE
10	036384	1	TENSION SPRING
11	259812	1	CHAIN, 13 LINK
12	781872	2	CS .625-11 X 1.25 HX G5 Z
13	782474	2	CW .631 X 2.250 X .187 PNT
14	796656	2	PULLEY, 5.62 EOD, A-SEC
15	054502	8	NT .375-16 HX G5 ZNY
16	767954	16	FW .379 X .813 X .063
17	783506	2	BLADE SPINDLE
18	005116	8	CS .375-16 X 1.375 HX G5
19	768523	10	FW .343 X .687 X .051/.080H
20	058776	6	NT .312-18 HX G5 ZY NL
21	322974	2	PULLBAR PIN
22	034280	2	CS .312-18 X .75 HX G5
23	788166	2	PLASTIC WHEEL (WITH HARDWARE)
24	781567	2	NT .500-13 HX G8 ZY NL
25	034272	2	NT .312-18 HX G5 ZNYC
26	797365	2	DECK PULLBAR
27	781708	1	CS .500-13 X 4.250 HX G5
28	767962	2	FW .531 X 1.063 X .175
29	031997	1	PLASTIC WHEEL
30	053199	1	NT .500-13 HX JAM ZNYC

NOTES:

1. Torque to 118 ft-lbs.
2. Torque to 30 ft-lbs.

42" Deck

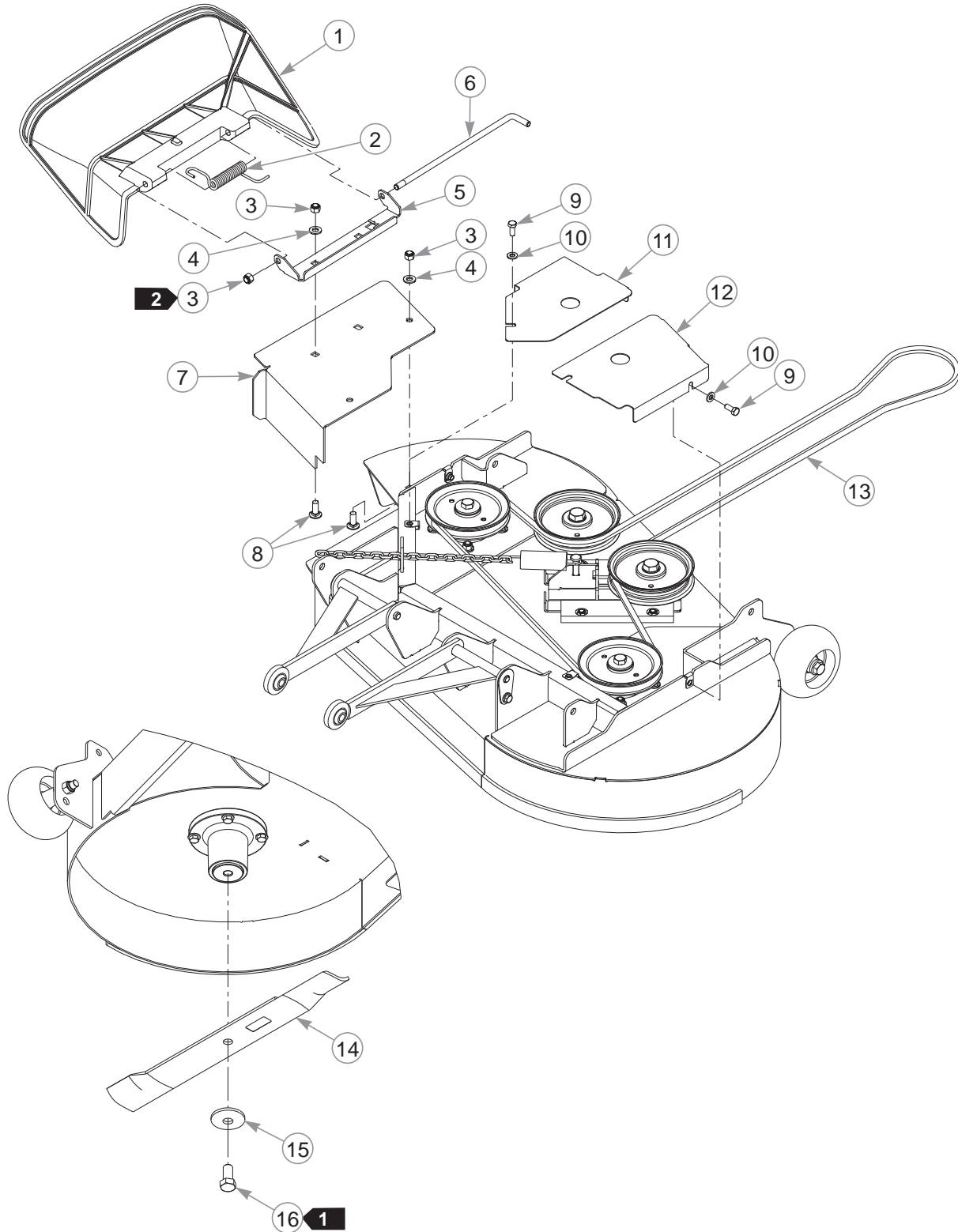

42" Deck

INDEX NO.	PART NO.	QTY.	DESCRIPTION
1	601806	1	DISCHARGE CHUTE
2	601824	1	TORSION SPRING
3	086660	5	NT .375-16 HX G5 NL
4	767954	4	FW .379 X .813 X .063
5	111067	1	CHUTE BRACKET
6	601843	1	CHUTE PIN
7	116276	1	CHUTE MOUNT PLATE
8	025395	4	CB .375-16 X 1.00 G5 ZNY
9	034280	4	CS .312-18 X .750 HX G5
10	768523	4	FW .343 X .687 X .051/.080H
11	115588	1	RS PULLEY COVER
12	115587	1	LS PULLEY COVER
13	603739	1	BELT, A-SEC 125" EL
14	793794	2	BLADE, 20.50"-L-F-CW
	794214	2	BLADE, 20.50"-MUL-F-CW
	794230	2	BLADE, 20.50"-GAT-F-CW
	794685	2	BLADE, F20.50"-H-F-CW
15	782474	2	CW .631 X 2.25 X .187 PNT
16	781872	2	CS .625-11 X 1.25 HX G5 Z

NOTES:

1. Torque to 118 ft-lbs.
2. Do not torque; the discharge chute must pivot freely.

Deck Lift

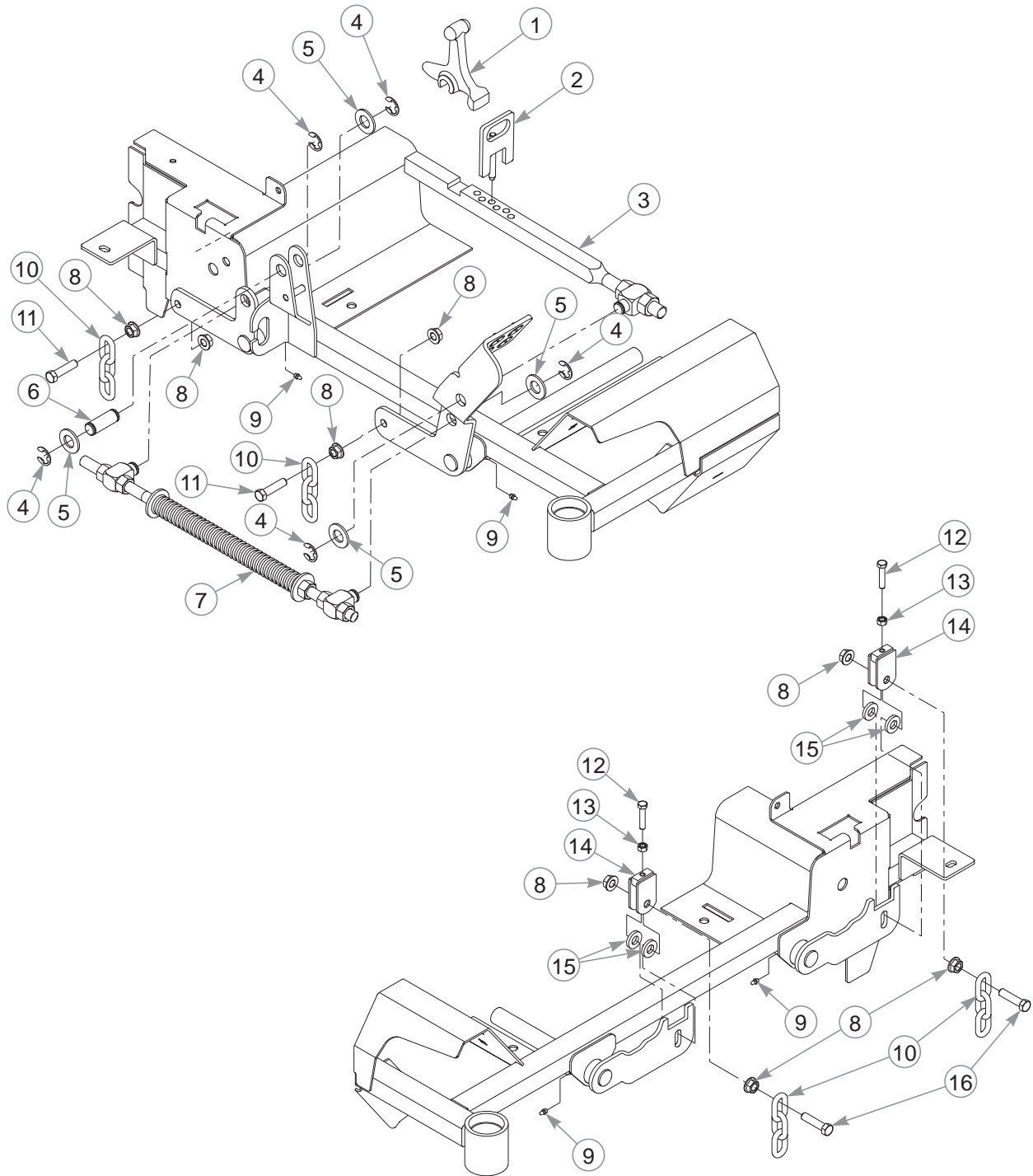

Deck Lift

INDEX NO.	PART NO.	QTY.	DESCRIPTION
1	348318	1	STOP HANDLE
2	348284	1	HEIGHT ADJ STOP
3	784488	1	DECK LIFT INDICATOR
4	781294	5	E CLIP 1.00 X .625 X .05
5	601681	4	FW .781 X 1.50 X .120 ZNYC
6	781229	1	CE .750 X 2.25 X 1.75 HEAD
7	782995	1	DECK LIFT SPRING
8	704643	16	NT .437-14 HX FLG ZN
9	015495	4	GREASE FITTING STRAIGHT
10	360131	4	DECK LIFT CHAIN
11	055749	6	CS .437-14 X 1.75 HX G5
12	756270	2	CS .312-18 X 1.50 HX G5
13	034272	2	NT .312-18 HX G5
14	348458	2	DECK LEVELER YOKE
15	767962	10	FW .531 X 1.063 X .175
16	781831	2	CS .437-14 X 1.75 HX G5

NOTES:

Deck Mounting Hardware

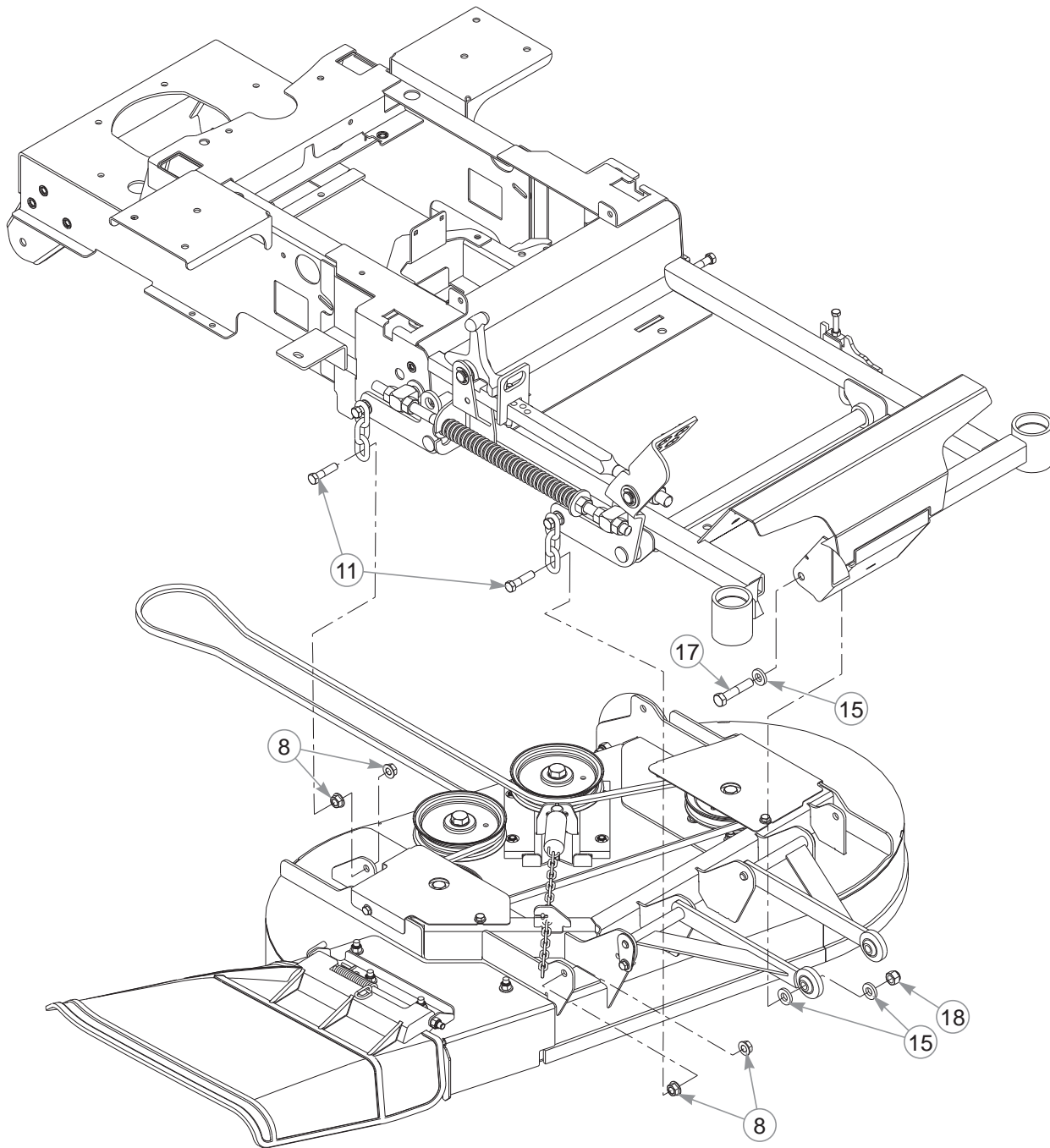

Deck Mounting Hardware

INDEX NO.	PART NO.	QTY.	DESCRIPTION
17	008573	2	CS .500-13 X 2.50 HX G5
18	781567	2	NT .500-13 HX G8 ZY NL

NOTES:

Section 8

Seat	8-2
Seat Service Parts	8-4
ROPS	8-6

Seat

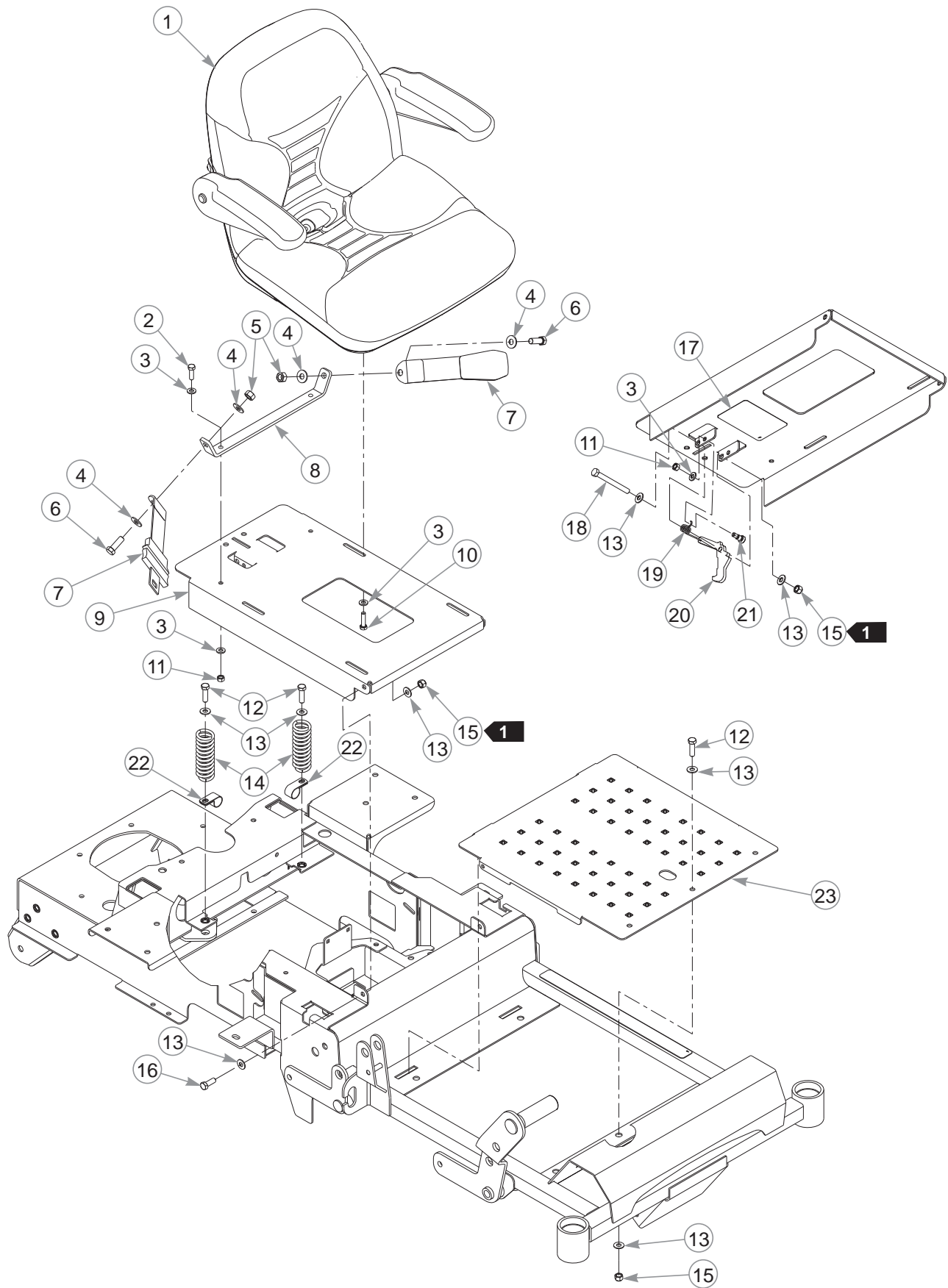

Seat

INDEX NO.	PART NO.	QTY.	DESCRIPTION
1	792226	1	STANDARD SEAT
2	036236	2	CS .312-18 X 1.00 HX G5
3	768523	9	FW .343 X .687 X .051/.080H
4	017129	4	FW .440 X 1.00 X .083 ZNY
5	704635	2	NT .437-20 HX G5 ZNYC
6	754101	2	CS .437-20 X 1.25 HX G5 ZNY
7	603489	1	SEAT BELT
8	114641	1	SEAT BELT CROSS BAR
9	551088	1	SEAT PAN (WITH DECALS)
10	079186	4	CS .312-18 X 1.25 HX G5
11	034272	3	NT .312-18 HX G5
12	052860	3	CS .375-16 X 1.25 HX G5 ZN
13	767954	10	FW .379 X .813 X .063
14	601450	2	SEAT SPRING 150 LB/IN
15	086660	4	NT .375-16 HX G5 ZY NL
16	036244	2	CS .375-16 X 1.00 HX G5
17	601815	1	BATTERY WARNINGS DECAL
18	005108	1	CS .375-16 X 3.50 HX G5 Z
19	783910	1	TORSION SPRING
20	603101	1	SEAT LATCH
21	754358	1	SB .375 X .375 SH .312-18
22	043570	2	LOOP CLAMP
23	114619	1	FLOOR PLATE

NOTES:

1. Do not torque; the seat pan and seat latch must pivot freely.

Seat Service Parts

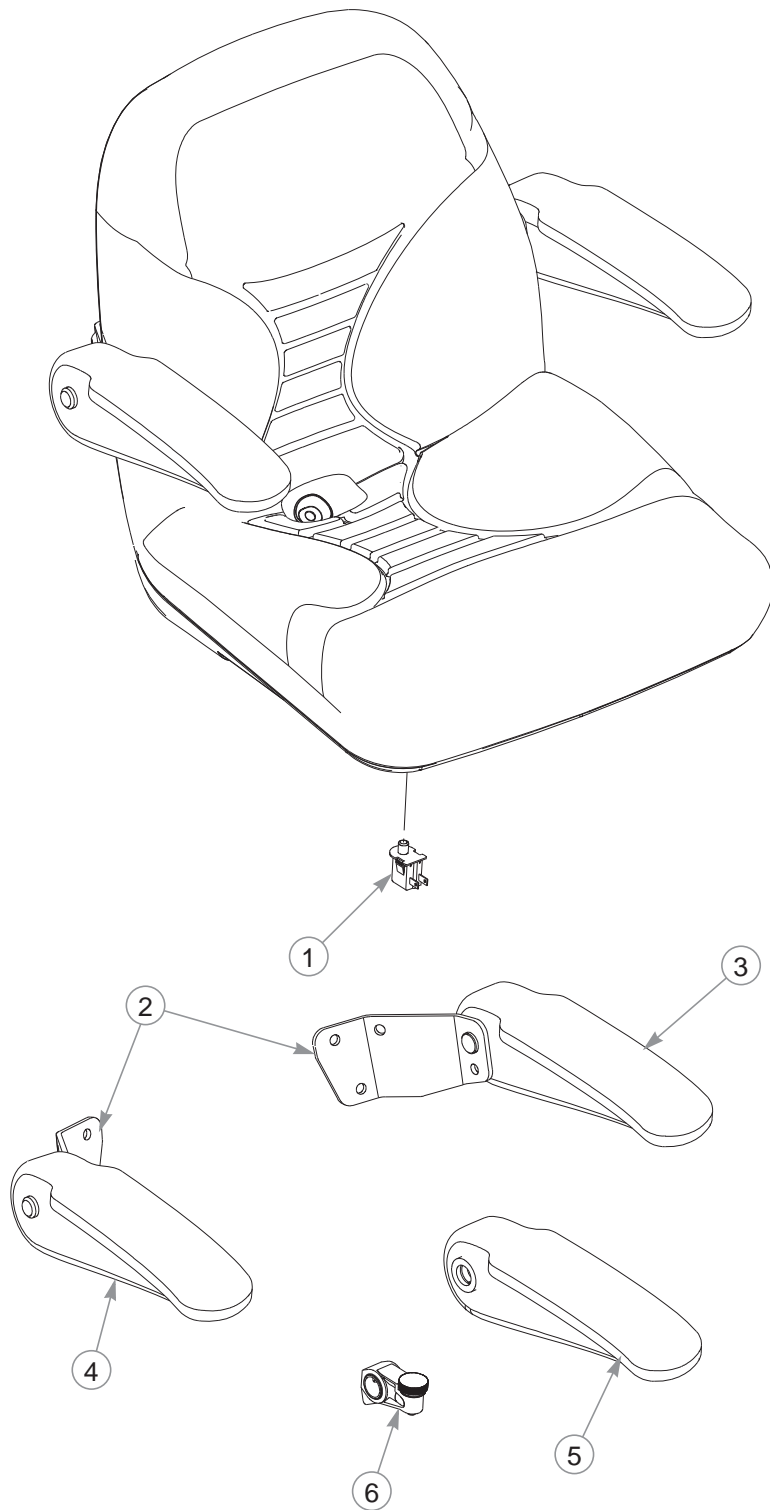

Seat Service Parts

INDEX NO.	PART NO.	QTY.	DESCRIPTION
1	793315	1	SEAT SWITCH
2	797456	1	ARMREST KIT ROUND (STEEL BACK SEATS ONLY)
3	797464	1	LS ARMREST ASSEMBLY, ROUND (WITH BRACKET—STEEL BACK SEATS)
4	797472	1	RS ARMREST ASSEMBLY, ROUND (WITH BRACKET—STEEL BACK SEATS)
5	797480	1	MOLDED ROUND ARMREST
6	793273	1	ARMREST STOP ASSEMBLY
7	604458	1	LS ARMREST KIT (PLASTIC BACK SEATS; NOT SHOWN)
8	604459	1	RS ARMREST KIT (PLASTIC BACK SEATS; NOT SHOWN)

NOTES:

ROPS

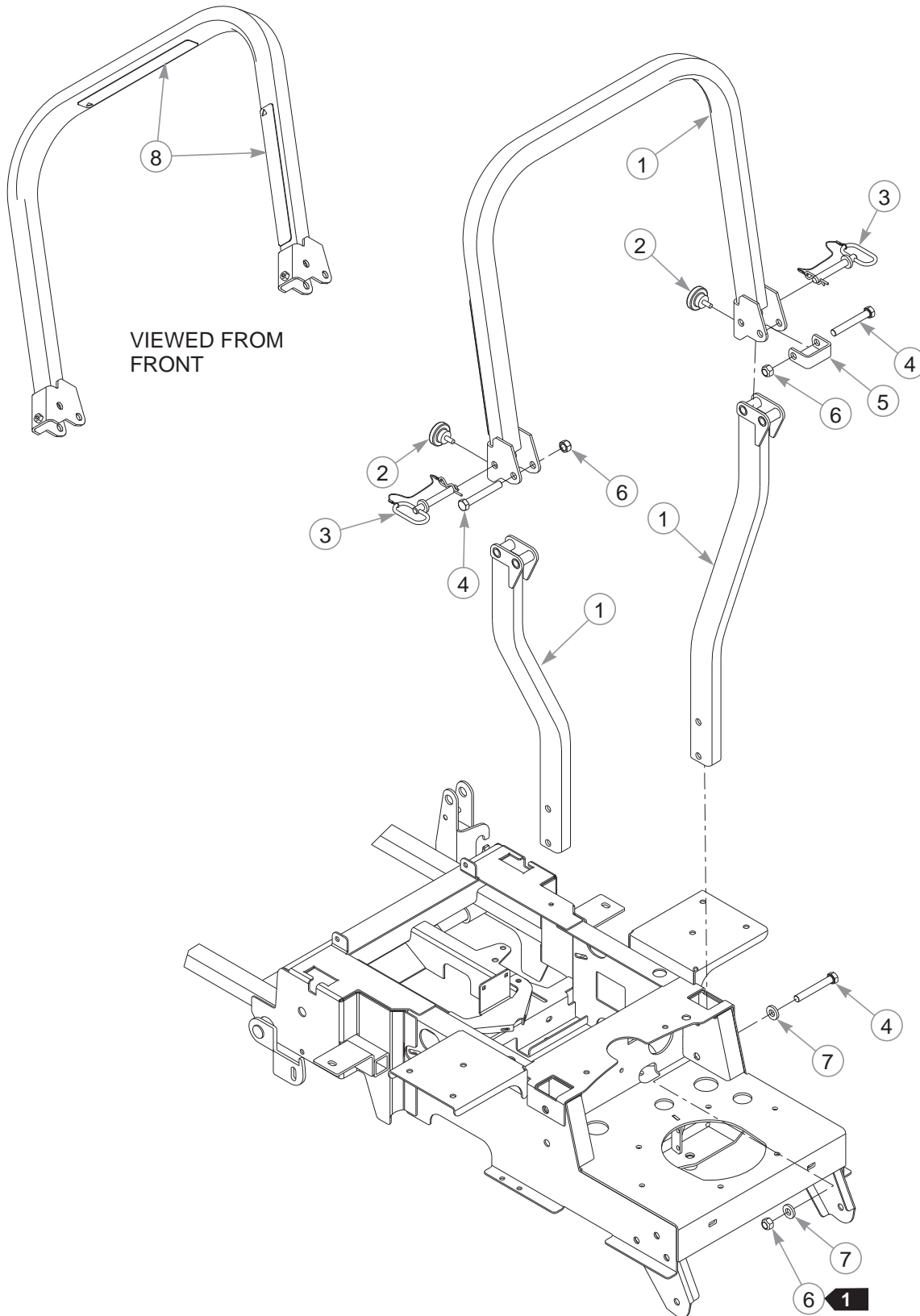

ROPS

INDEX NO.	PART NO.	QTY.	DESCRIPTION
1	603696	1	ROPS KIT (WITH DECALS, SEATBELT & HARDWARE)
2	601470	2	HAND KNOB
3	601471	2	LYNCH PIN W/ LANYARD
4	061812	6	CS .500-13 X 3.50 HX G5
5	602647	1	ROPS STOP
6	023317	6	NT .500-13 UNT LK G8
7	767962	8	FW .531 X 1.063 X .175
8	601635	2	ROPS DECAL

NOTES:

1. Torque to 55 ft-lbs.

