

***Hustler® Super S
Parts Manual***



HUSTLER®

ENGINEERING PERFORMANCE™

200 South Ridge Road
Hesston, Kansas
67062

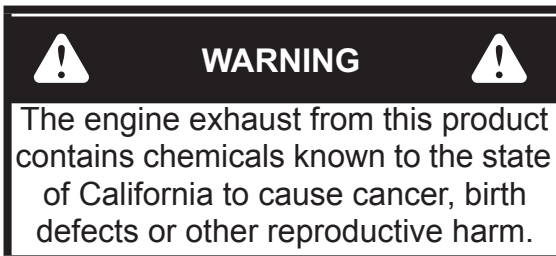

NOTICE OF REQUIREMENT OF SPARK ARRESTER MUFFLER

This equipment may create sparks that can start fires around dry vegetation. California Public Resources Code Section 4442.6 provides that it is unlawful to use or operate an internal combustion engine on any forest-covered, brush-covered, or grass-covered land unless the engine is equipped with a spark arrester maintained in effective working order. A spark arrester is a device constructed of nonflammable materials specifically for the purpose of removing and retaining carbon and other flammable particles over 0.0232 of an inch in size from the exhaust flow of an internal combustion engine that uses hydrocarbon fuels or which is qualified and rated by the United States Forest Service. Other states or federal areas may have similar laws. The Operator Should Contact Local Fire Agencies For Laws or Regulations Relating to Fire Prevention Requirements. THIS EQUIPMENT DOES NOT HAVE A SPARK ARRESTER AND YOU SHOULD CONTACT YOUR AUTHORIZED DEALER FOR THE PURCHASE OF A SPARK ARRESTER.

Inspect spark arrester daily; replace every 500 hours or as needed.

The Engine Owner's Manual provides information regarding the U.S. Environmental Protection Agency (EPA) and the California Emission Control Regulation of emission systems, maintenance and warranty.

Keep Engine Owner's Manual with your unit. Should the Engine Owner's Manual become damaged or illegible, replace immediately. Replacements may be ordered per the information found in the Product Information section of the owner's manual.

Federal law and California State law prohibit the following acts or the causing thereof:

- 1. The removal or rendering inoperative by any person other than for purposes of maintenance, repair, replacement, of any device or element of design incorporated into any equipment for the purposes of emissions control prior to or after its sales or delivery to the ultimate purchaser or while it is in use, or**
- 2. The use of the equipment after such device or element of design has been removed or rendered inoperative by any person.**

Table of Contents

General Information

Service Literature	1-1
Options Available From Your Dealer	1-1
Using This Manual	1-1
Hardware Description Codes & Abbreviations	1-2
Standard Torques	1-2

Section 2

36/48" Frame	2-2
60" Frame	2-4
Foot Platform—36"	2-6
Foot Platform—48/52/60"	2-8

Section 3

Hydraulic System	3-2
Reservoir Sub-Assembly	3-4
Left Pump Sub Assembly—36"	3-6
Right Pump Sub Assembly—36"	3-8
Left Pump Sub-Assembly—48/52/60"	3-10
Right Pump Sub-Assembly—48/52/60"	3-12
Hydraulic Pump Service Parts	3-14
Wheel Motor Breakdown	3-16
Pump Drive—36"	3-18
Pump Drive—48/52/60"	3-22
Steering	3-24
Brake—36"	3-28
Brake—48/52/60"	3-30

Section 4

Wheel & Tire—36"	4-2
Wheel & Tire—48/52/60"	4-4
Front Wheel Breakdown—11 X 4	4-6
Front Wheel Breakdown—13 X 5	4-8
Drive Wheel Breakdown	4-10

Section 5

Engine, Kawasaki FS541V, FX691V & FX730V	5-2
Engine Service Parts—Kawasaki FS541V, FX691V & FX730V	5-4
Engine—Kohler	5-6
Engine Service Parts—Kohler	5-8
Fuel System, Kawasaki—W/O Carbon Canister 36"	5-10
Fuel System, Kawasaki—With Carbon Canister 36"	5-12
Fuel System, Kawasaki—W/O Carbon Canister 48/52/60"	5-14
Fuel System, Kawasaki—With Carbon Canister 48/52/60"	5-16
Fuel System, Kohler Engine	5-18
Fuel Tank Service Parts	5-20

Section 6

Battery	6-2
Instrument Panel—Kawasaki	6-4
Instrument Panel—Kohler	6-6

Section 7

36" Service Deck	7-2
36" Deck Pulleys & Spindles	7-4
36" Deck	7-6
48" Service Deck	7-8
48" Deck Pulley & Spindles	7-10
48" Deck	7-12
52" Service Deck	7-16
52" Deck Pulleys & Spindles	7-18
52" Deck	7-20
60" Service Deck	7-24
60" Deck Pulleys & Spindles	7-26
60" Deck	7-28
36" Deck Lift	7-32
48/52/60" Deck Lift	7-38
48/52/60" Deck Mounting Hardware	7-40

General Information

This manual covers Hustler® Super S models **933325, 933333, 933341, 935353, 933358, 935361, 935387US, & 935395US.**

Service Literature

PART NO.	DESCRIPTION
606278	OPERATOR'S MANUAL
122562	ASSEMBLY INSTRUCTIONS
122564	WARRANTY STATEMENT
122565	MAINTENANCE/SERVICE MANUAL

Options Available From Your Dealer

PART NO.	DESCRIPTION
122704	STRIP KIT (48/52/60")
123104	MULCH KIT (48")
123105	MULCH KIT (52")
123106	MULCH KIT (60")

Note: When ordering parts, you must use the part number as shown for each part, not the index number. Always give the model and serial number to your parts and service representative.

Note: Items sold in bulk such as seals and hoses are sold by the foot.

Using This Manual

This manual is part of a service package for the Hustler® mowers. Use of this manual in conjunction with other Hustler® mower and component manuals will provide the information necessary to service and maintain Hustler® mowers.

This Parts Manual provides a complete parts listing for the unit. Use this manual when ordering parts. Illustrations used were current at the time of printing, but subsequent production changes may cause your machine to vary slightly in detail. Excel Industries, Inc. reserves the right to redesign and change the machine as deemed necessary, without notification. If a change has been made to your machine which is not reflected in this parts manual, see your authorized dealer for current information and parts.

The Service Manual is a service guide for use by Service Technicians. It provides the necessary information needed to perform normal maintenance requirements on these units.

The Operator's Manual provides fundamental operational information and operational safety that is needed when operating the mower.

The component manuals are furnished by the various manufacturers to be used for the troubleshooting and servicing of their products.

Hardware Description Codes & Abbreviations

The following codes are used throughout this parts manual. Refer to this list when ordering parts.

ABBREVIATION	DESCRIPTION	ABBREVIATION	DESCRIPTION
CB	CARRIAGE BOLT	MB	MACHINE BUSHING
CE	CLEVIS PIN	MS	MACHINE SCREW
CN	CLIP NUT	NT	NUT
CP	COTTER PIN	SC	SELF TAPPING CAP SCREW
CS	CAP SCREW	SH	SOCKET HEAD
CW	CUP WASHER	SB	SHOULDER BOLT
FDRW	FENDER WASHER	SS	SET SCREW
FW	FLAT WASHER	OD	OUTSIDE DIAMETER
HX	HEX HEAD	ID	INSIDE DIAMETER
LW	LOCK WASHER	WN	WELD NUT

Standard Torques

The following chart lists the standard torque values for the threaded fasteners found in this manual. Torque all cap screws, nuts and set screws to these values unless a different torque is shown in the Notes section next to the fastener.

SIZE	FT-LBS	N•M	SIZE	FT-LBS	N•M
.250	8.2	11.1	M3	1	1.3
.312	17	23	M4	2.2	3
.375	30	40	M5	4.5	6.1
.438	48	65	M6	7.7	10.4
.500	73	99	M8	18.5	25
.562	105	143	M10	37	50
.625	145	200	M12	64	87
.750	260	350	M14	80	108.5
.875	420	565	M16	160	215
1.00	625	850	M20	320	435
			M24	555	750

Section 2

36/48" Frame	2-2
60" Frame	2-4
Foot Platform—36"	2-6
Foot Platform—48/52/60"	2-8

36/48" Frame

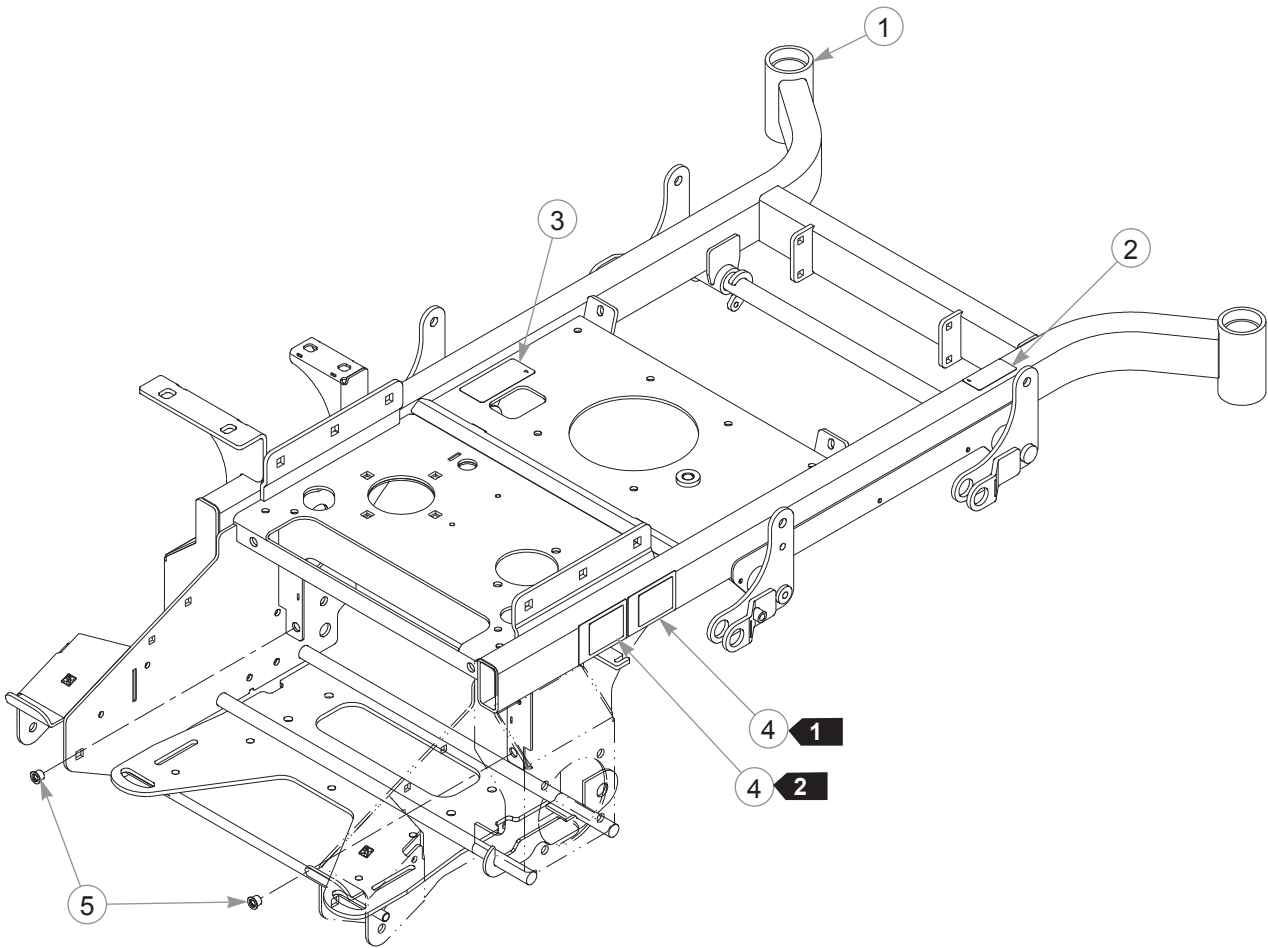

36/48" Frame

INDEX NO.	PART NO.	QTY.	DESCRIPTION
1	553507	1	36" FRAME (WITH DECALS & RIVET NUTS)
	553508	1	48/52" FRAME (WITH DECALS & RIVET NUTS)
2	602041	1	HOT DECAL
3	606323	1	ENGINE PLATE DECAL
4	N/A	2	SERIAL NUMBER / SPEC DECAL
5	808485	2	5/16-18 THREAD RIVET NUT

NOTES:

1. Serial number decal. In the event the serial number decal becomes damaged or illegible, please contact your dealer to order a replacement.
2. EPA compliance decal.

60" Frame

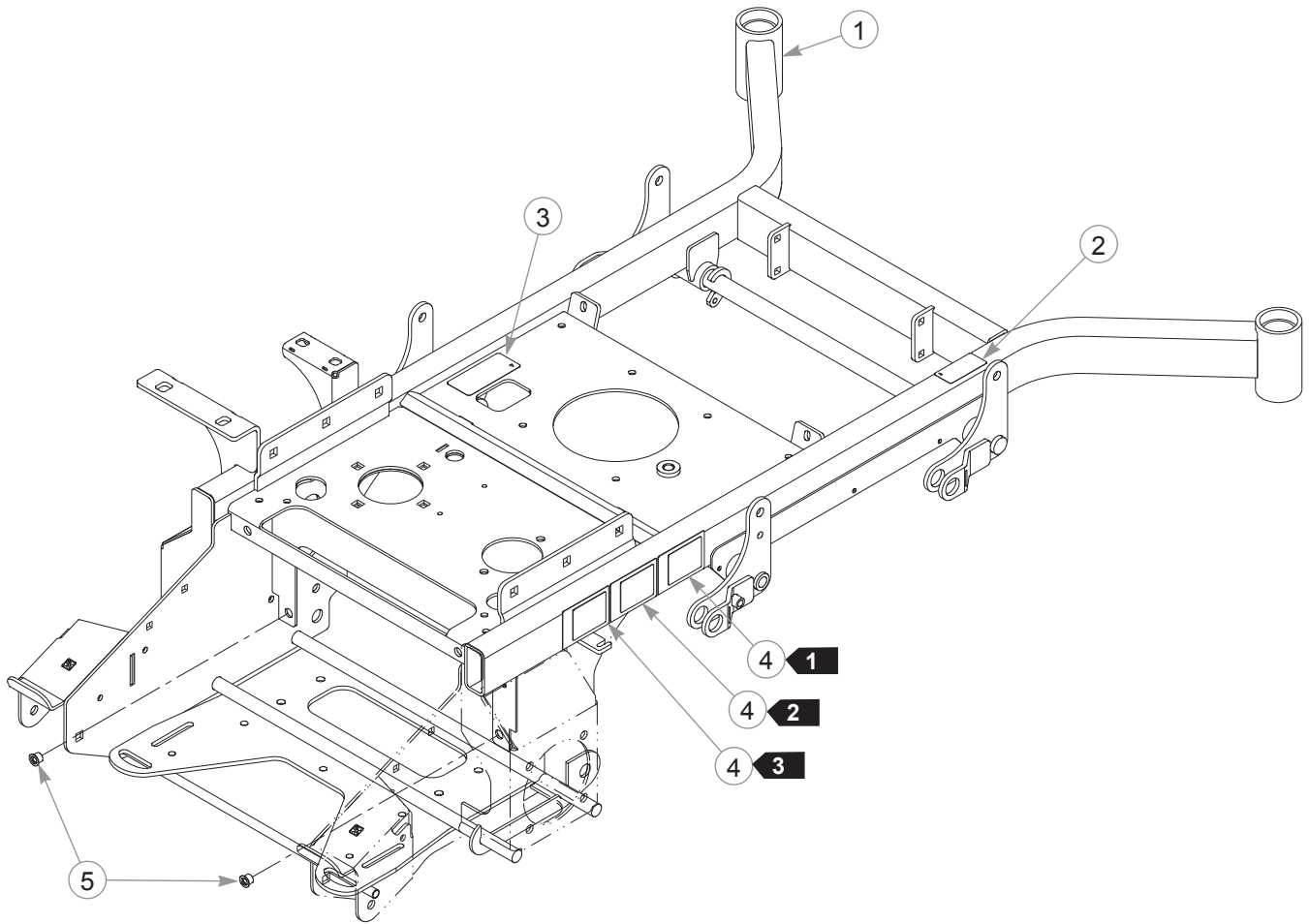

60" Frame

INDEX NO.	PART NO.	QTY.	DESCRIPTION
1	553509	1	FRAME (WITH DECALS & RIVET NUTS)
2	602041	1	HOT DECAL
3	606323	1	ENGINE PLATE DECAL
4	N/A	3	SERIAL NUMBER / SPEC DECAL
5	808485	2	5/16-18 THREAD RIVET NUT

NOTES:

1. Serial number decal. In the event the serial number decal becomes damaged or illegible, please contact your dealer to order a replacement.
2. EPA compliance plate.
3. Patent numbers plate.

Foot Platform—36"

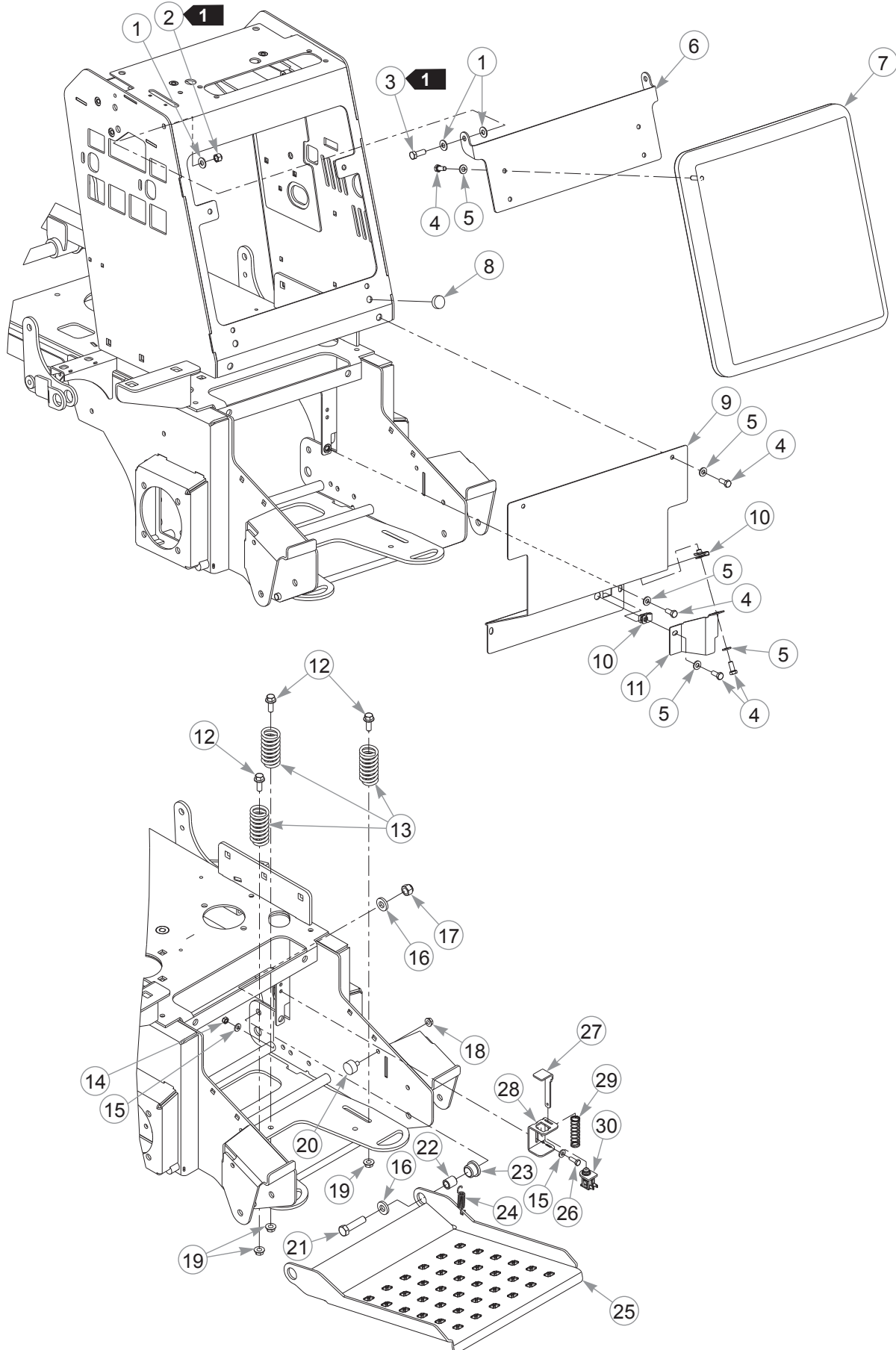

Foot Platform—36"

INDEX NO.	PART NO.	QTY.	DESCRIPTION
1	767954	6	FW .379 X .813 X .063
2	086660	2	NT .375-16 HX G5 NL
3	036244	2	CS .375-16 X 1.00 HX G5
4	034280	10	CS .312-18 X .75 HX G5
5	768523	10	FW .343 X .687 X .051/.080H
6	122580	1	PAD MOUNT
7	605282	1	OPERATOR PAD
8	781880	2	BUMPER .500 X 1.00 X .31
9	122663	1	DIVERTER SHIELD
10	601069	2	CN .312-18 X .20 MAX THK
11	122785	1	SPRING SHIELD
12	029751	3	CS .375-16 X 1.00 HX FLK
13	606286	3	SEAT SPRING
14	068551	2	NT .250-20 HX ZY NL
15	768515	4	FW .281 X .625 X .066
16	767962	4	FW .531 X 1.063 X .175
17	781567	2	NT .500-13 HX G8 ZY NL
18	016832	2	NT .312-18 HX FLK ZNYC
19	016899	3	NT .375-16 HX G5 FLK
20	605960	2	ISOLATOR
21	078949	2	CS .500-13 X 2.00 HX G5 ZNY
22	122241	2	FLOOR PAN PIVOT
23	781153	2	BUSHING
24	034652	1	TENSION SPRING 2.5
25	122082	1	FLOOR PAN
26	055939	2	CS .250-20 X .75 HX G5
27	122625	1	PLUNGER BRACKET
28	122626	1	SWITCH MOUNT
29	601580	1	COMPRESSION SPRING
30	606262	1	SWITCH

NOTES:

1. Tighten the hardware so that the operator pad will pivot, but hold its position when lifted.

Foot Platform—48/52/60"

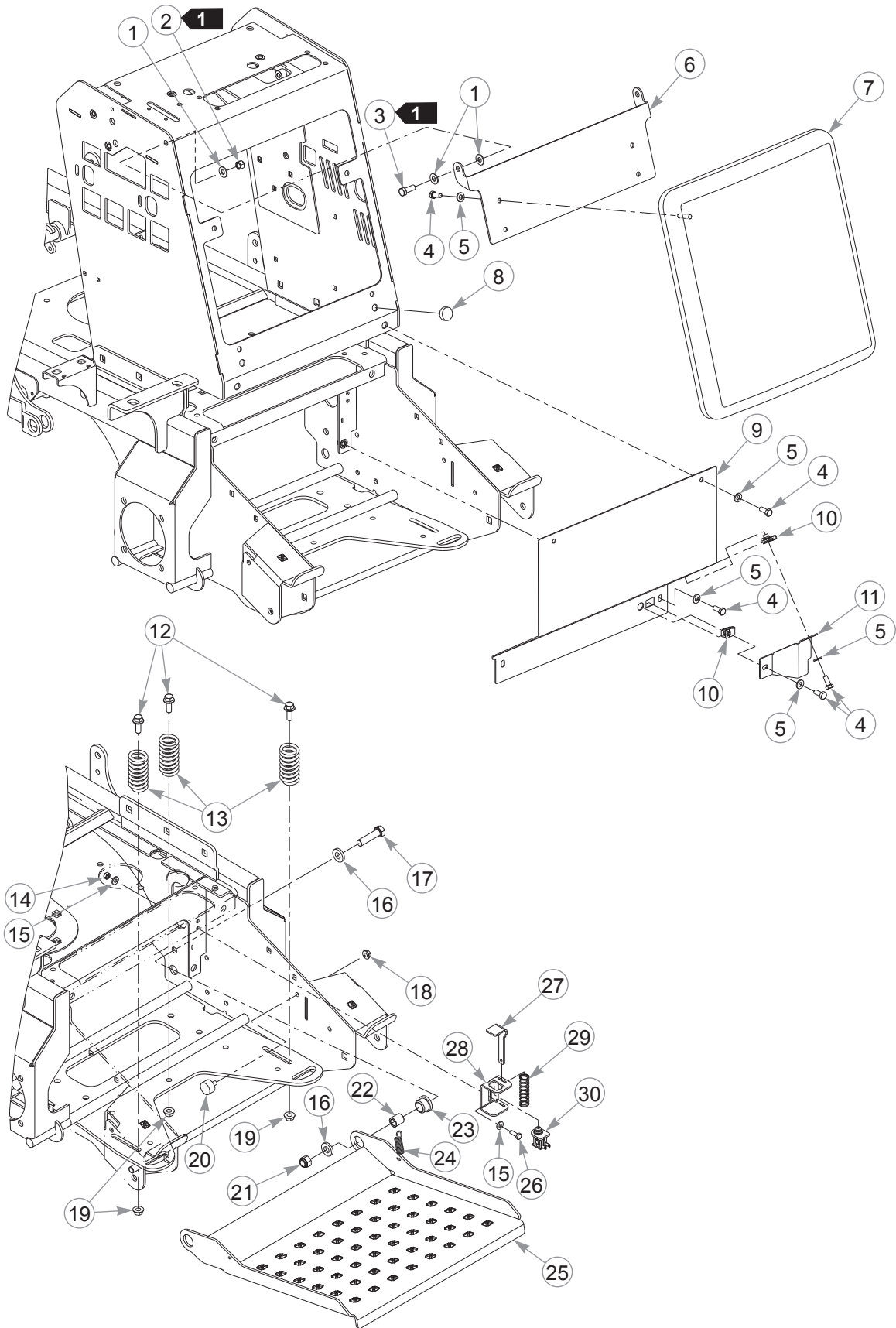

Foot Platform—48/52/60"

INDEX NO.	PART NO.	QTY.	DESCRIPTION
1	767954	6	FW .379 X .813 X .063
2	086660	2	NT .375-16 HX G5 NL
3	036244	2	CS .375-16 X 1.00 HX G5
4	034280	10	CS .312-18 X .75 HX G5
5	768523	10	FW .343 X .687 X .051/.080H
6	122580	1	PAD MOUNT
7	605282	1	OPERATOR PAD
8	781880	2	BUMPER .500 X 1.00 X .31
9	122624	1	DIVERTER SHIELD
10	601069	2	CN .312-18 X .20 MAX THK
11	122782	1	SPRING SHIELD
12	029751	3	CS .375-16 X 1.00 HX FLK
13	606286	3	SEAT SPRING
14	068551	2	NT .250-20 HX ZY NL
15	768515	4	FW .281 X .625 X .066
16	767962	4	FW .531 X 1.063 X .175
17	078949	2	CS .500-13 X 2.00 HX G5 ZNY
18	016832	2	NT .312-18 HX FLK ZNYC
19	016899	3	NT .375-16 HX G5 FLK
20	605960	2	ISOLATOR
21	781567	2	NT .500-13 HX G8 ZY NL
22	122241	2	FLOOR PAN PIVOT
23	781153	2	BUSHING
24	034652	1	TENSION SPRING 2.5
25	121903	1	FLOOR PAN
26	055939	2	CS .250-20 X .75 HX G5
27	122625	1	PLUNGER BRACKET
28	122626	1	SWITCH MOUNT
29	601580	1	COMPRESSION SPRING
30	606262	1	SWITCH

NOTES:

1. Tighten the hardware so that the operator pad will pivot, but hold its position when lifted.

Section 3

Hydraulic System	3-2
Reservoir Sub-Assembly	3-4
Left Pump Sub Assembly—36"	3-6
Right Pump Sub Assembly—36"	3-8
Left Pump Sub-Assembly—48/52/60"	3-10
Right Pump Sub-Assembly—48/52/60"	3-12
Hydraulic Pump Service Parts	3-14
Wheel Motor Breakdown	3-16
Pump Drive—36"	3-18
Pump Drive—48/52/60"	3-22
Steering	3-24
Brake—36"	3-28
Brake—48/52/60"	3-30

Hydraulic System

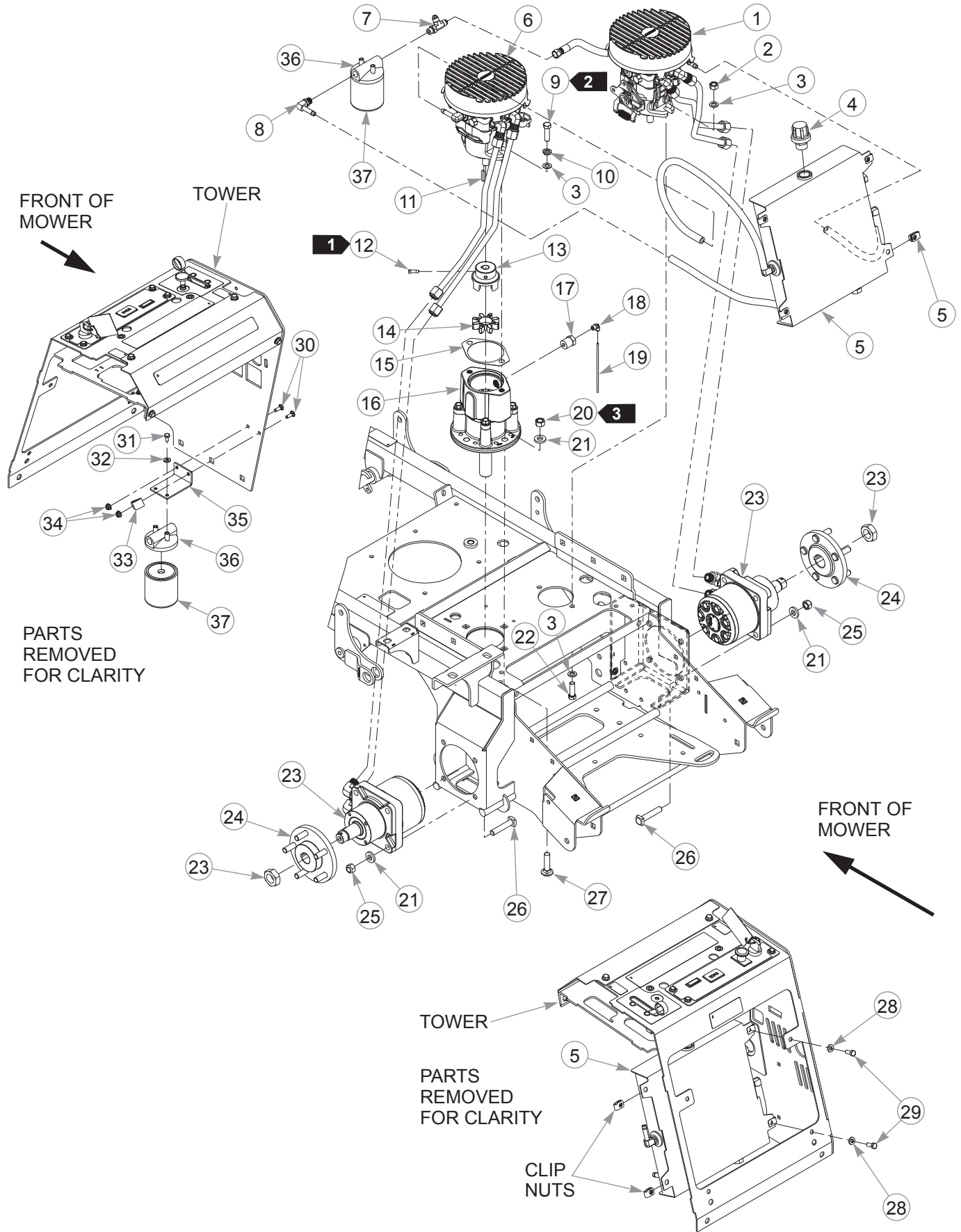

Hydraulic System

INDEX NO.	PART NO.	QTY.	DESCRIPTION
1	N/A	1	RS PUMP ASSEMBLY
2	041707	2	NT .437-14 HX G5 ZNYC
3	704742	6	FW .453 X .812 X .060 ZNYC
4	606198	1	OIL RESERVOIR BREATHER
5	N/A	1	RESERVOIR ASSEMBLY
6	N/A	1	LS PUMP ASSEMBLY
7	763953	1	FTG T, -6 O-RING/-6J
8	787465	1	FTG, 90°-6MORB/-6BT
9	606200	2	CS .437-20 X 1.50 HX G5
10	606176	2	LW .437 MED ZINC CLR
11	768127	1	KEY 5MM X 30MM
12	606263	2	SS .250-20 X .750 SQ
13	606184	1	PUMPSIDE COUPLING
14	605980	1	LH100 SPIDER 92A YELLOW
15	606266	1	JACKSHAFT GASKET
16	606183	1	JACKSHAFT ASSEMBLY
17	606327	1	FTG, 1/2 X 1/8 PTR-S VIBRA
18	606267	1	FTG, W369 PLP -2 -2 NPT
19	606353	1	NYLON TUBE, 1/8"
20	008193	4	NT .500-13 HX G5 ZNYC
21	767962	12	FW .531 X 1.063 X .175
22	705186	2	CS .437-14 X 1.375 HX G5
23	N/A	2	MOTOR ASSEMBLY
24	773002	2	REAR 5-BOLT HUB 4WD
25	023317	8	NT .500-13 UNT LK G8
26	602256	8	CS .500-13 X 2.50 SQ G5
27	604253	4	CB .50-13 X 2.00 STD ZN
28	768523	4	FW .343 X .687 X .051/.080H
29	034280	4	CS .312-18 X .75 HX G5
30	794784	2	CB .250-20 X .75 FUL ZN
31	055947	2	CS .250-20 X .50 HX G5
32	768515	2	FW .281 X .625 X .066
33	043570	1	LOOP CLAMP
34	016816	2	NT .250-20 HX FL LK ZNY
35	122481	1	OIL FILTER BRACKET
36	768333	1	FILTER HEAD
37	768341	1	FILTER ELEMENT

NOTES:

1. Torque to 96–108 in-lbs.
2. Torque to 30–32 ft-lbs.
3. Torque to 73 ft-lbs.

Reservoir Sub-Assembly

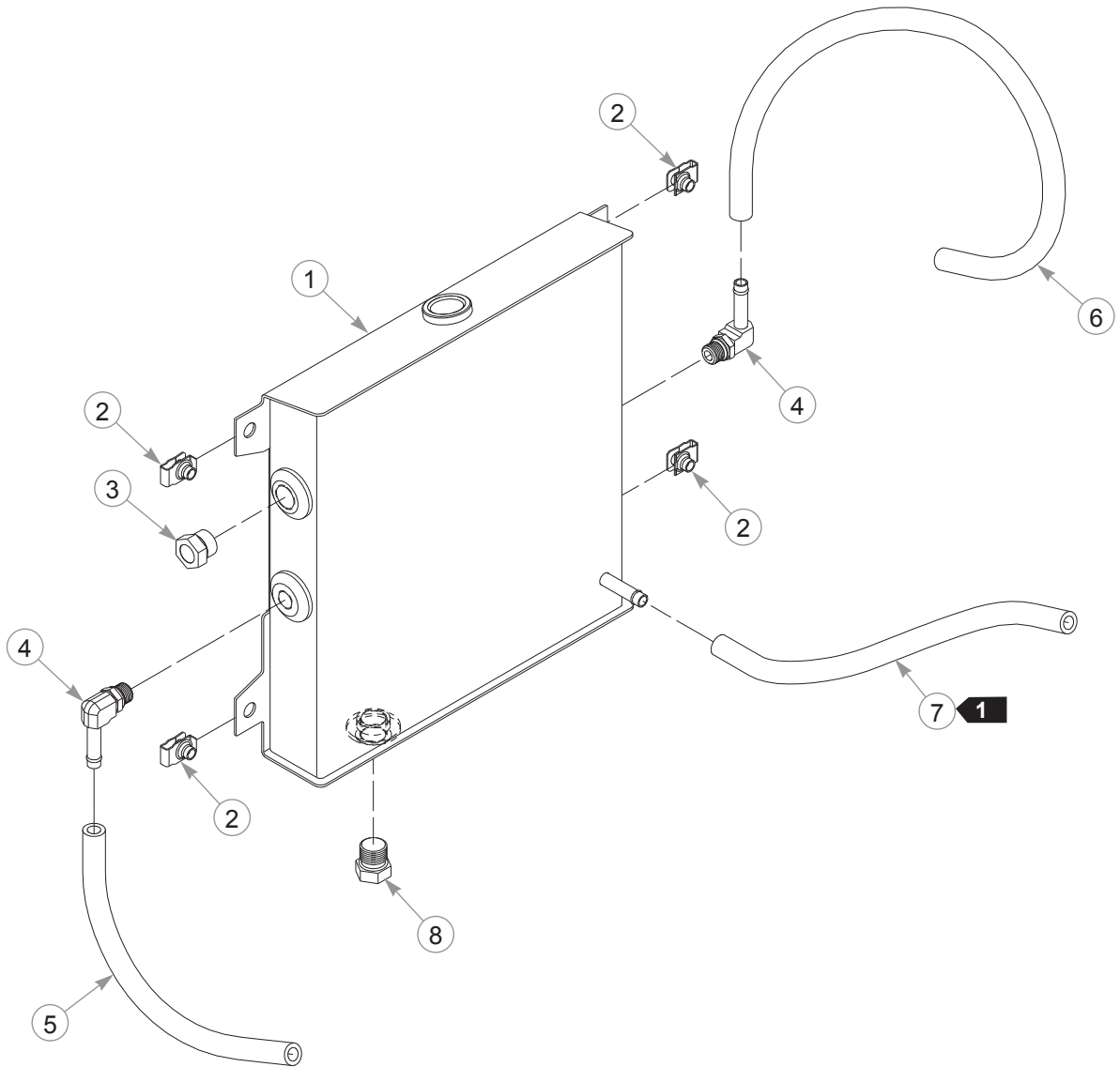

Reservoir Sub-Assembly

INDEX NO.	PART NO.	QTY	DESCRIPTION
1	606238	1	RESERVOIR
2	601069	4	CN .312-18 X .20 MAX THK
3	606249	1	FTG, SIGHT GLASS
4	787465	2	FTG, 90°-6MORB/-6BT
5	606109	1	RS PUMP RETURN HOSE
6	606108	1	LS PUMP RETURN HOSE
7	606110	1	MAIN SUCTION HOSE
8	781658	1	FITTING, -8MORB HEX PLUG

NOTES:

1. The hose, 606110, comes with an AS-B protective sleeve.

Left Pump Sub Assembly—36"

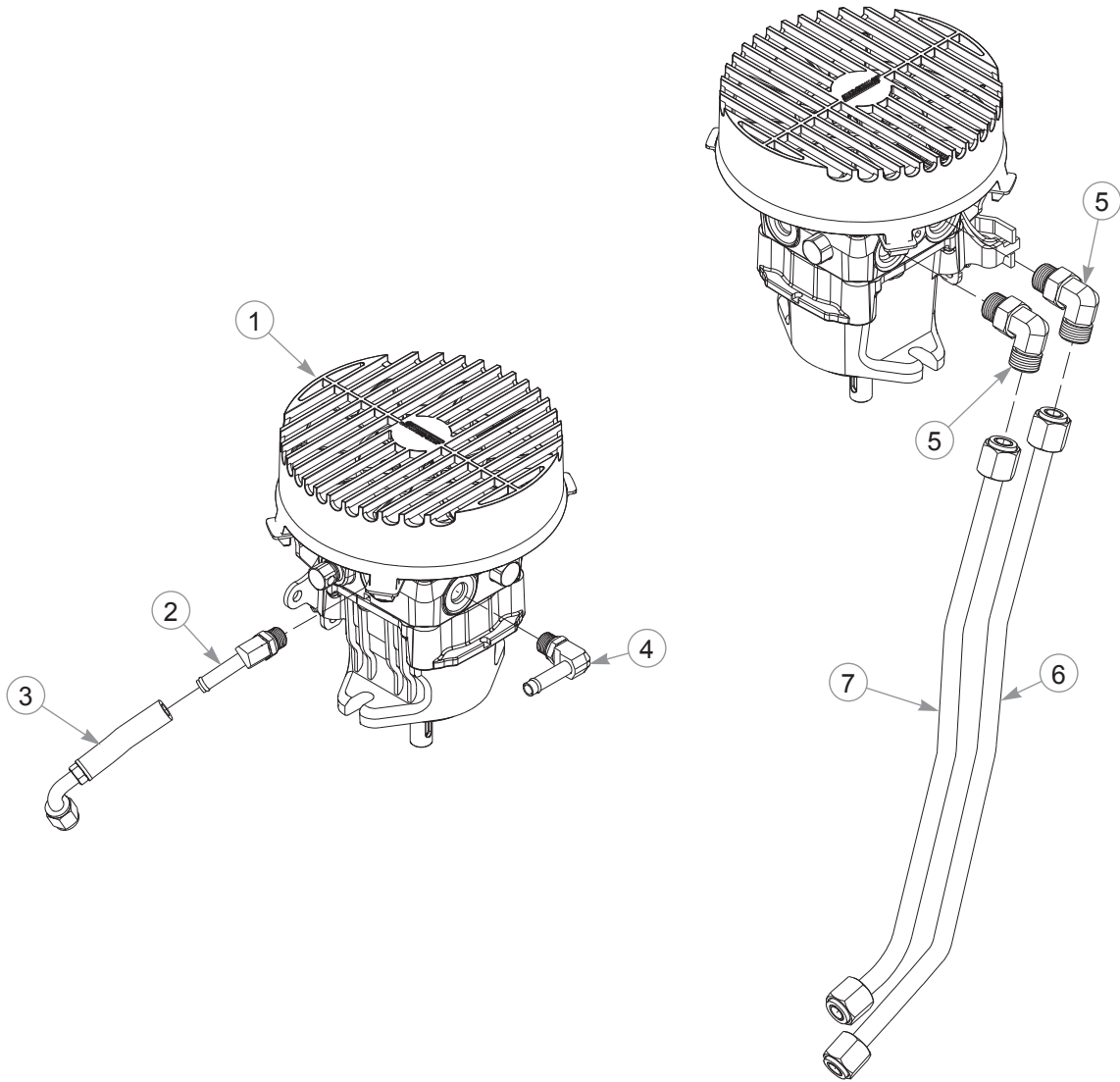

Left Pump Sub Assembly—36"

INDEX NO.	PART NO.	QTY.	DESCRIPTION
1	605259	1	PUMP
2	784108	1	FTG, 45°-6MORB/-6BT
3	606111	1	LH PUMP SUCTION HOSE
4	787465	1	FTG, 90°-6MORB/-6BT
5	781542	2	FITTING, 90 -8MORB/-8MORFS
6	606272	1	TUBE RP-BM LH LOOP
7	606271	1	TUBE LP-TM LH LOOP

NOTES:

Right Pump Sub Assembly—36"

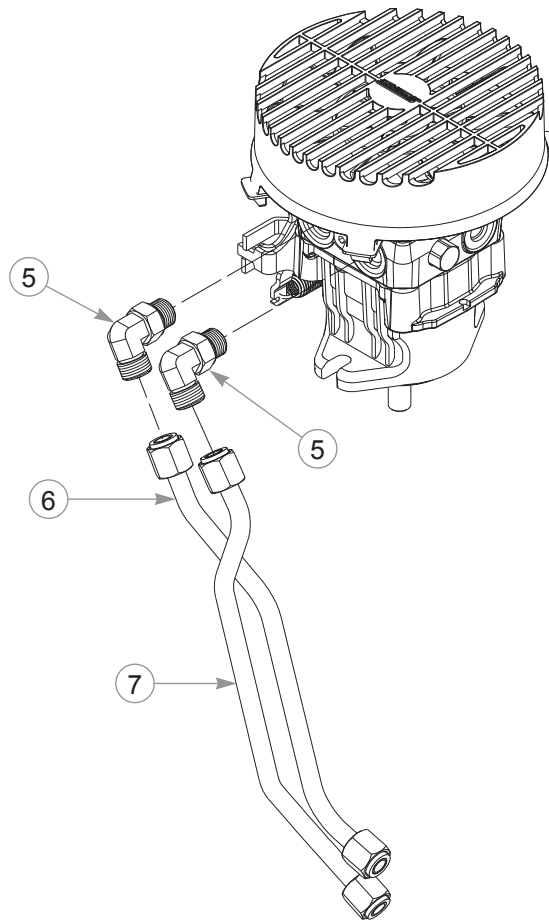
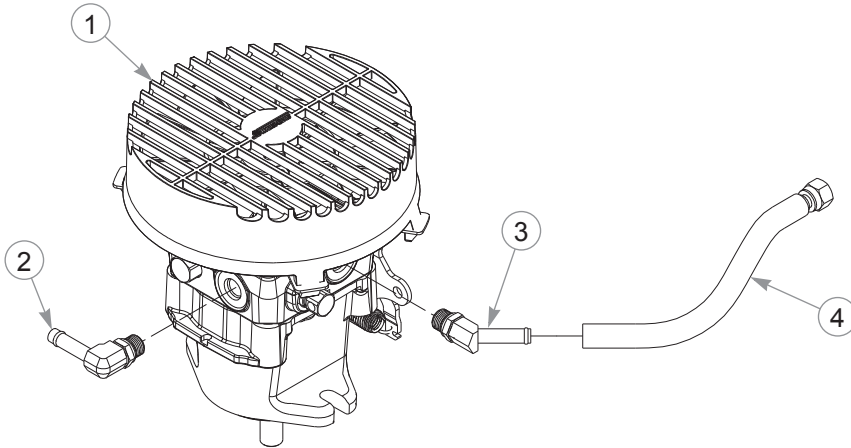

Right Pump Sub Assembly—36"

INDEX NO.	PART NO.	QTY.	DESCRIPTION
1	605260	1	PUMP
2	787465	1	FTG, 90°-6MORB/-6BT
3	784108	1	FTG, 45°-6MORB/-6BT
4	606112	1	RH PUMP SUCTION HOSE
5	781542	2	FITTING, 90 -8MORB/-8MORFS
6	606270	1	TUBE, LP-TM RH LOOP
7	606269	1	TUBE, RP-BM RH LOOP

NOTES:

Left Pump Sub-Assembly—48/52/60"

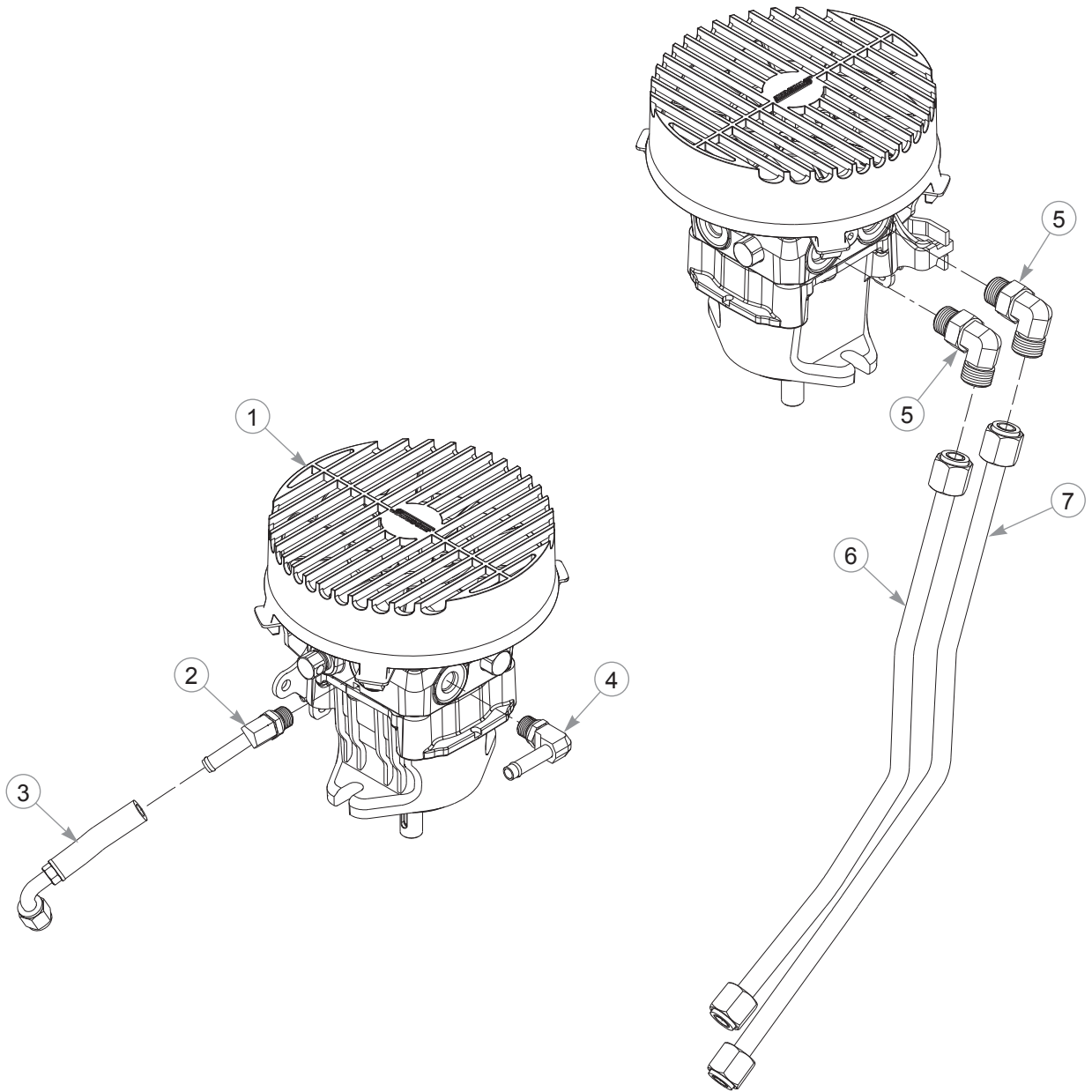

Left Pump Sub-Assembly—48/52/60"

INDEX NO.	PART NO.	QTY	DESCRIPTION
1	606057	1	PUMP
2	784108	1	FTG, 45°-6MORB/-6BT
3	606111	1	LH PUMP SUCTION HOSE
4	787465	1	FTG, 90°-6MORB/-6BT
5	781542	2	FITTING, 90 -8MORB/-8MORFS
6	606062	1	TUBE, LP-TM LH LOOP
7	606063	1	TUBE, RP-BM LH LOOP

NOTES:

Right Pump Sub-Assembly—48/52/60"

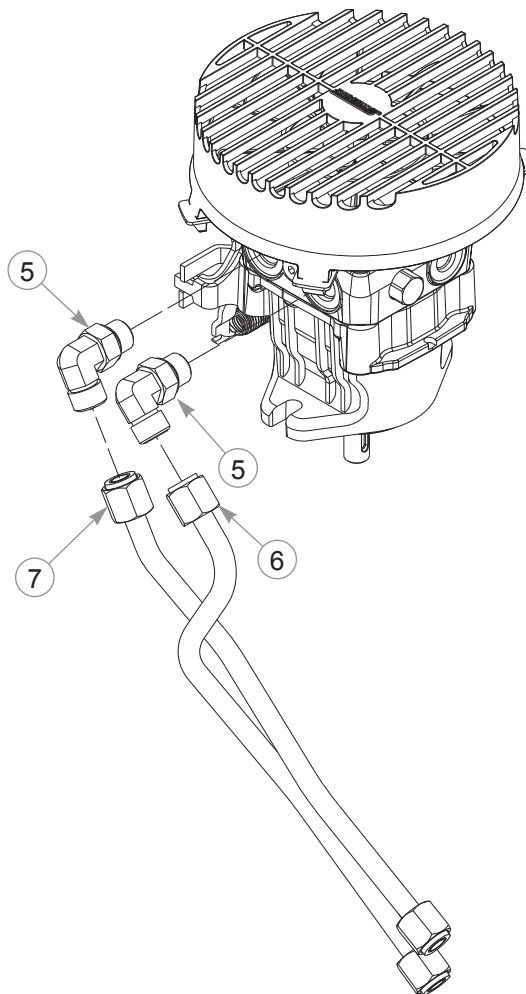
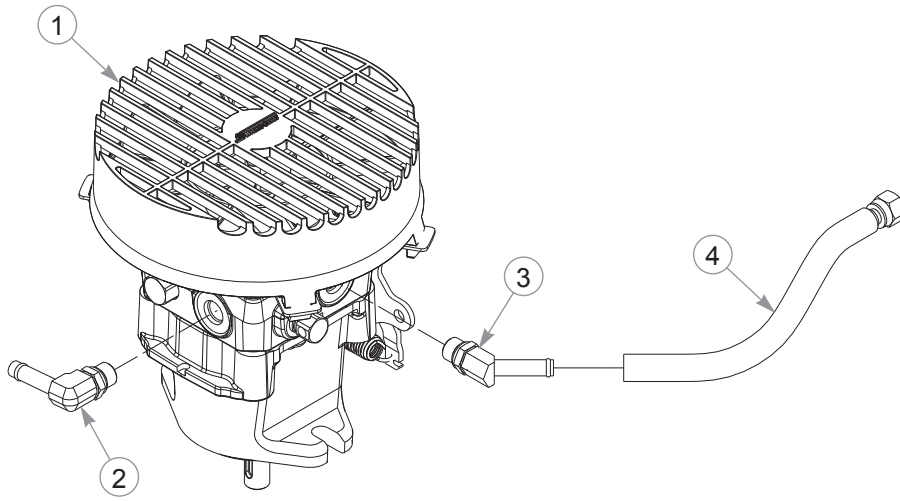

Right Pump Sub-Assembly—48/52/60"

INDEX NO.	PART NO.	QTY	DESCRIPTION
1	606058	1	PUMP
2	787465	1	FTG, 90°-6MORB/-6BT
3	784108	1	FTG, 45°-6MORB/-6BT
4	606112	1	RH PUMP SUCTION HOSE
5	781542	2	FITTING, 90 -8MORB/-8MORFS
6	606060	1	TUBE, RP-BM RH LOOP
7	606061	1	TUBE, LP-TM RH LOOP

NOTES:

Hydraulic Pump Service Parts

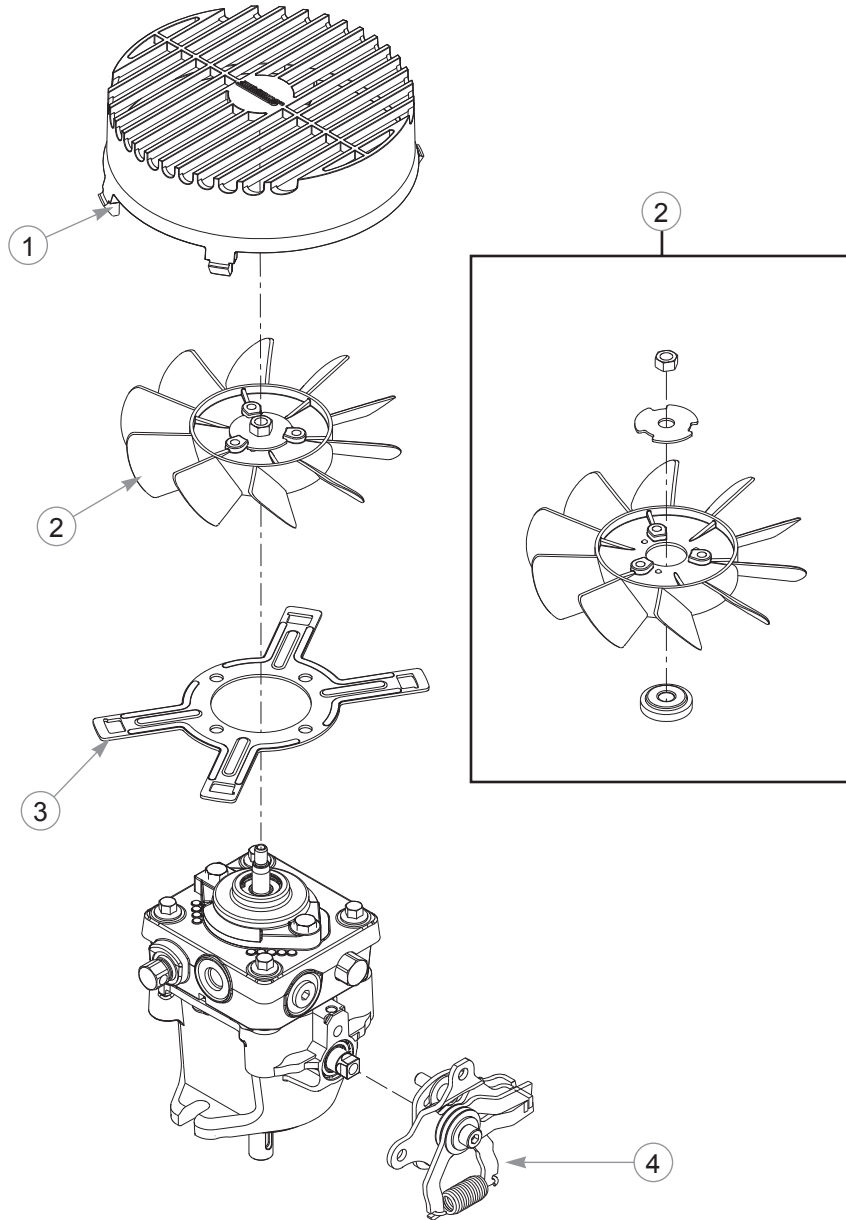

INDEX NO.	PART NO.	QTY.	DESCRIPTION
1	606348	1	PUMP FAN SHROUD
2	606347	1	PUMP FAN KIT
3	606349	1	PUMP SHROUD BRACKET
4	606350	1	RTN KIT
5	780718	1	PUMP SEAL KIT (NOT SHOWN)

NOTES:

This page intentionally left blank.

Wheel Motor Breakdown

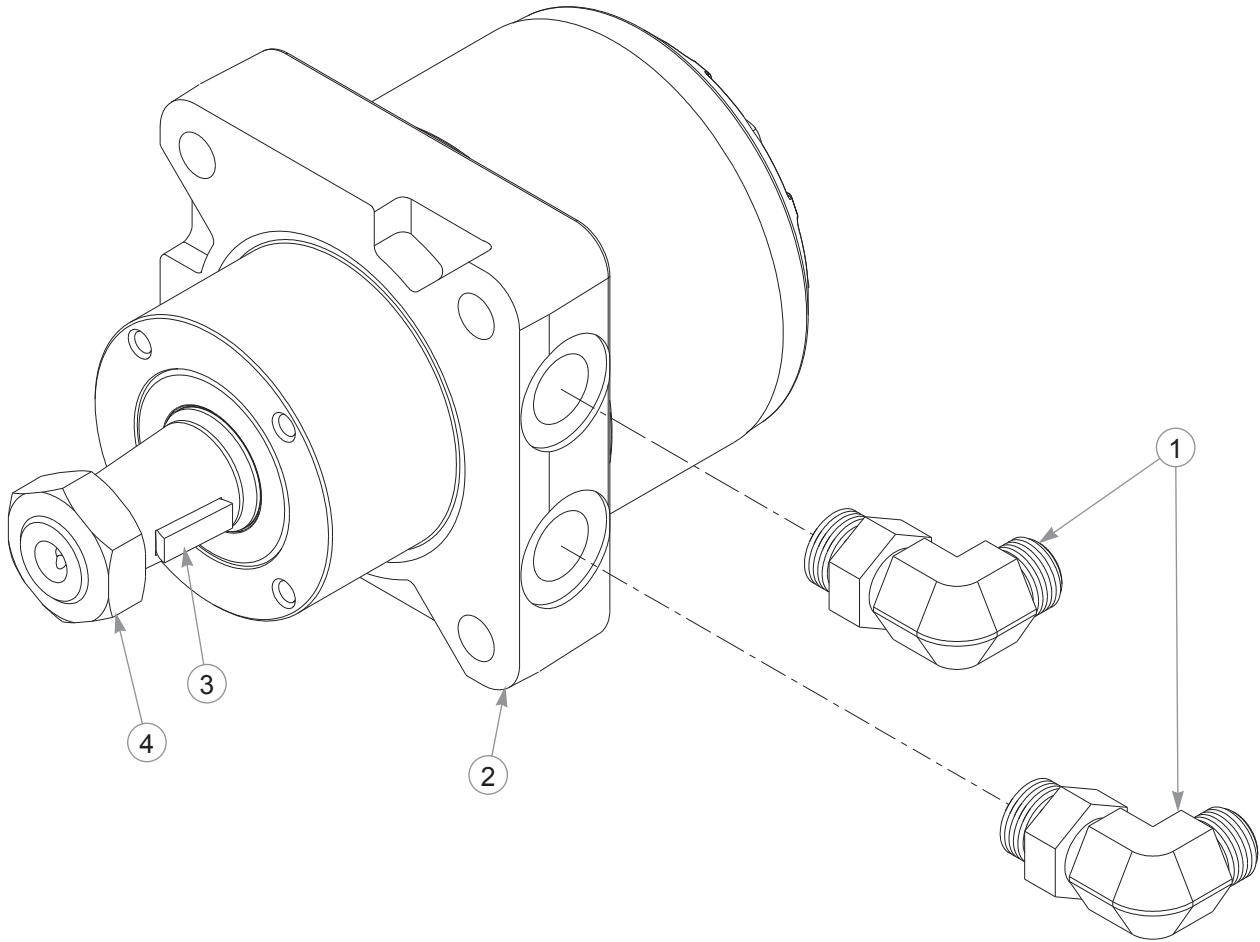

Wheel Motor Breakdown

INDEX NO.	PART NO.	QTY.	DESCRIPTION
1	781526	2	FTG, 90°-10 MORB/-8 MORFS
2	605266	1	MOTOR, PARKER TL0240 (48/52/60" MOWERS)
	606201	1	MOTOR, TL0195 (36" MOWERS)
3	064337	1	WOODRUFF KEY
4	065516	1	CASTLE NUT

NOTES:

Pump Drive—36"

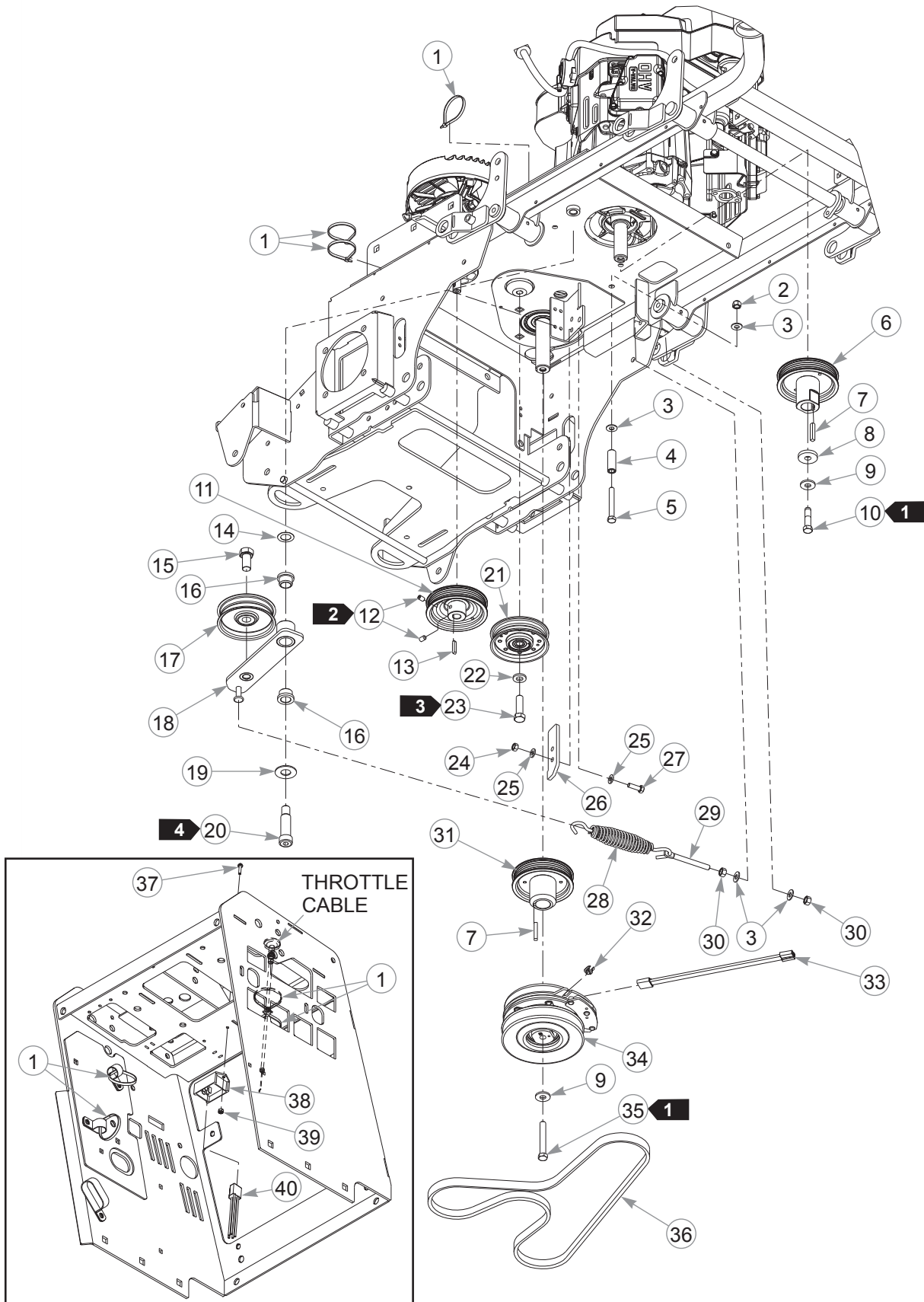

Pump Drive—36"

INDEX NO.	PART NO.	QTY.	DESCRIPTION
1	000331	7	WIRE TIE
2	086660	1	NT .375-16 HX G5 NL
3	767954	4	FW .379 X .813 X .063
4	604290	1	SPACER
5	705731	1	CS .375-16 X 2.75 HX G5 ZNY
6	606162	1	PULLEY
7	212076	2	KEY 1/4 SQ X 1.50 LG
8	606259	1	FW .485 X 1.458 X .250 ZN
9	602680	2	FW .453 X 1.12 X .119 HRD
10	606175	1	CS .437-20 X 1.75 HXG5 P85
11	606164	1	PULLEY
12	606260	2	SS .312-18 X .50 SH
13	768127	1	KEY 5MM X 30MM
14	704791	1	FW .781 X 1.25 X .024 ZN
15	781872	1	CS .625-11 X 1.25 HX G5 Z
16	781153	2	BUSHING
17	601488	1	IDLER PULLEY
18	122528	1	IDLER ARM
19	025296	1	FW .760 X 1.625 X .08
20	601084	1	SB .750 X 2.00 SH .625-11
21	606066	1	IDLER PULLEY
22	606256	1	FW .515 X 1.00 X .134
23	017616	1	CS .500-13 X 1.75 HX G5
24	034272	2	NT .312-18 HX G5
25	768523	4	FW .343 X .687 X .051/.080H
26	606435	1	CLUTCH ANCHOR
27	036236	2	CS .312-18 X 1.00 HX G5
28	606380	1	TENSION SPRING
29	601486	1	EB, .375-16 X 3.00 FULL THD
30	054502	2	NT .375-16 HX G5
31	606163	1	PULLEY
32	605595	1	CLUTCH BUSHING
33	606430	1	CLUTCH HARNESS PIGTAIL
34	606188K	1	CLUTCH KIT
35	785048	1	CS .437-20 X 3.00 HX G5 P85
36	606372	1	BELT
37	606429	2	MS #8-32 X .75 HX WH
38	606420	1	SOFT START MODULE
39	605208	2	NT #8-32 HX NL ZN
40	606419	1	SOFT START PIGTAIL
41	606443	1	WIRE TIE

NOTES:

1. Torque to 45–48 ft-lbs. Replace (do not reuse) the cap screw if it is removed or loosened. Use only hand tools to install this fastener.
2. Torque to 12–15 ft-lbs.

-
3. Torque to 73 ft-lbs.
 4. Torque to 100 ft-lbs.

This page intentionally left blank.

Pump Drive—48/52/60"

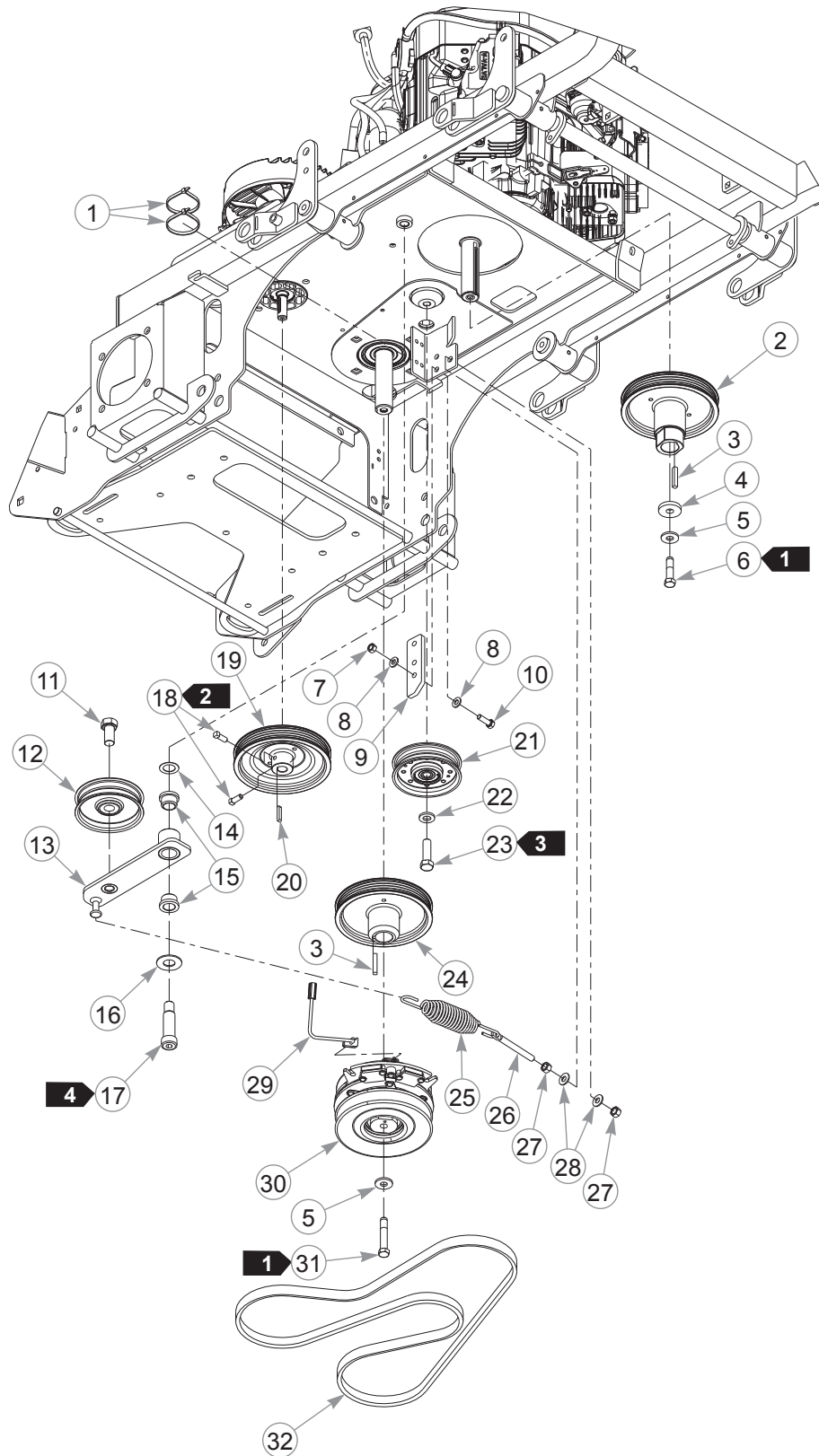

Pump Drive—48/52/60"

INDEX NO.	PART NO.	QTY.	DESCRIPTION
1	000331	2	WIRE TIE
2	605850	1	PULLEY
3	212076	2	KEY 1/4 SQ X 1.50 LG
4	606259	1	FW .485 X 1.458 X .250 ZN
5	602680	2	FW .453 X 1.12 X .119 HRD
6	606175	1	CS .437-20 X 1.75 HXG5 P85
7	034272	2	NT .312-18 HX G5
8	768523	4	FW .343 X .687 X .051/.080H
9	113347	1	CLUTCH ANCHOR
10	036236	2	CS .312-18 X 1.00 HX G5
11	781872	1	CS .625-11 X 1.25 HX G5 Z
12	601488	1	IDLER PULLEY
13	122528	1	IDLER ARM
14	704791	1	FW .781 X 1.25 X .024 ZN
15	781153	2	BUSHING
16	025296	1	FW .760 X 1.625 X .08
17	601084	1	SB .750 X 2.00 SH .625-11
18	083196	2	SS .312-18 X .75 SQ-HD
19	606031	1	PULLEY
20	768127	1	KEY 5MM X 30MM
21	606066	1	IDLER PULLEY
22	606256	1	FW .515 X 1.00 X .134
23	017616	1	CS .500-13 X 1.75 HX G5
24	605854	1	PULLEY
25	781302	1	TENSION SPRING
26	601486	1	EB, .375-16 X 3.00 FULL THD
27	054502	2	NT .375-16 HX G5 ZNY
28	767954	2	FW .379 X .813 X .063
29	791251	1	CLUTCH PIGTAIL
30	606352K	1	CLUTCH KIT
31	785659	1	CS .437-20 X 2.50 HX G5 P85
32	606371	1	BELT

NOTES:

1. Torque to 45–48 ft-lbs. Replace (do not reuse) the cap screw if it is removed or loosened. Use only hand tools to install this fastener.
2. Torque to 12–15 ft-lbs.
3. Torque to 73 ft-lbs.
4. Torque to 100 ft-lbs. The idler arm should pivot freely.

Steering

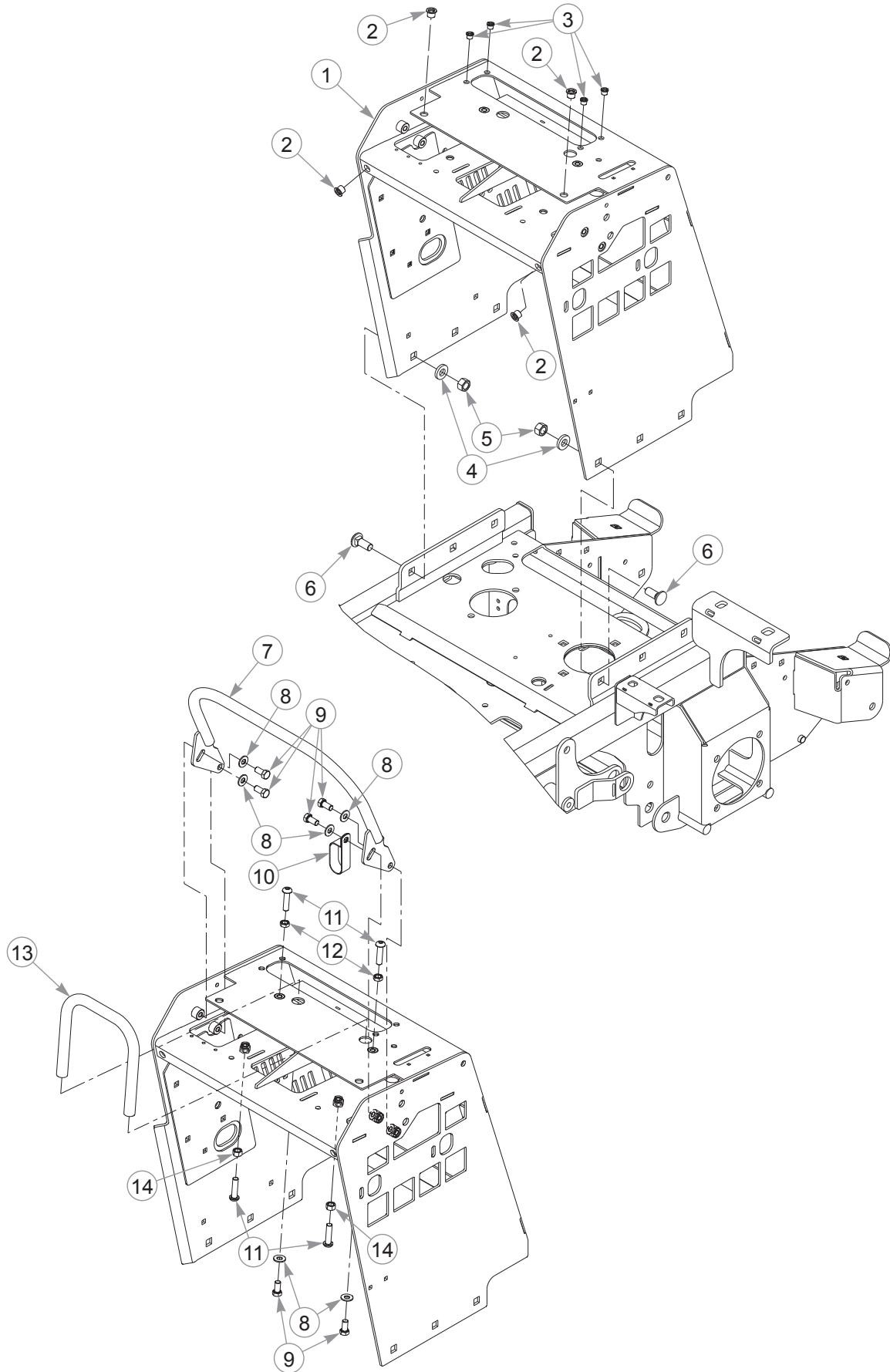

Steering

INDEX NO.	PART NO.	QTY.	DESCRIPTION
1	122593	1	CONTROL TOWER
2	808485	7	5/16-18 THREAD RIVET NUT
3	808477	4	1/4-20 THREAD RIVET NUT
4	767962	6	FW .531 X 1.063 X .175
5	008193	6	NT .500-13 HX G5 ZNYC
6	605869	6	CB 0.500-13 X 1.25 G5
7	120249	1	FORWARD STOP
8	767954	6	FW .379 X .813 X .063
9	055822	6	CS .375-16 X .75 HX G5
10	045088	1	HOSE CLAMP
11	604816	4	CS .375-16 X 1.50 BH BO
12	706168	2	NT .375-16 HX JAM G5 Z
13	120252	1	REAR STOP
14	054502	2	NT .375-16 HX G5 ZNY

NOTES:

Steering

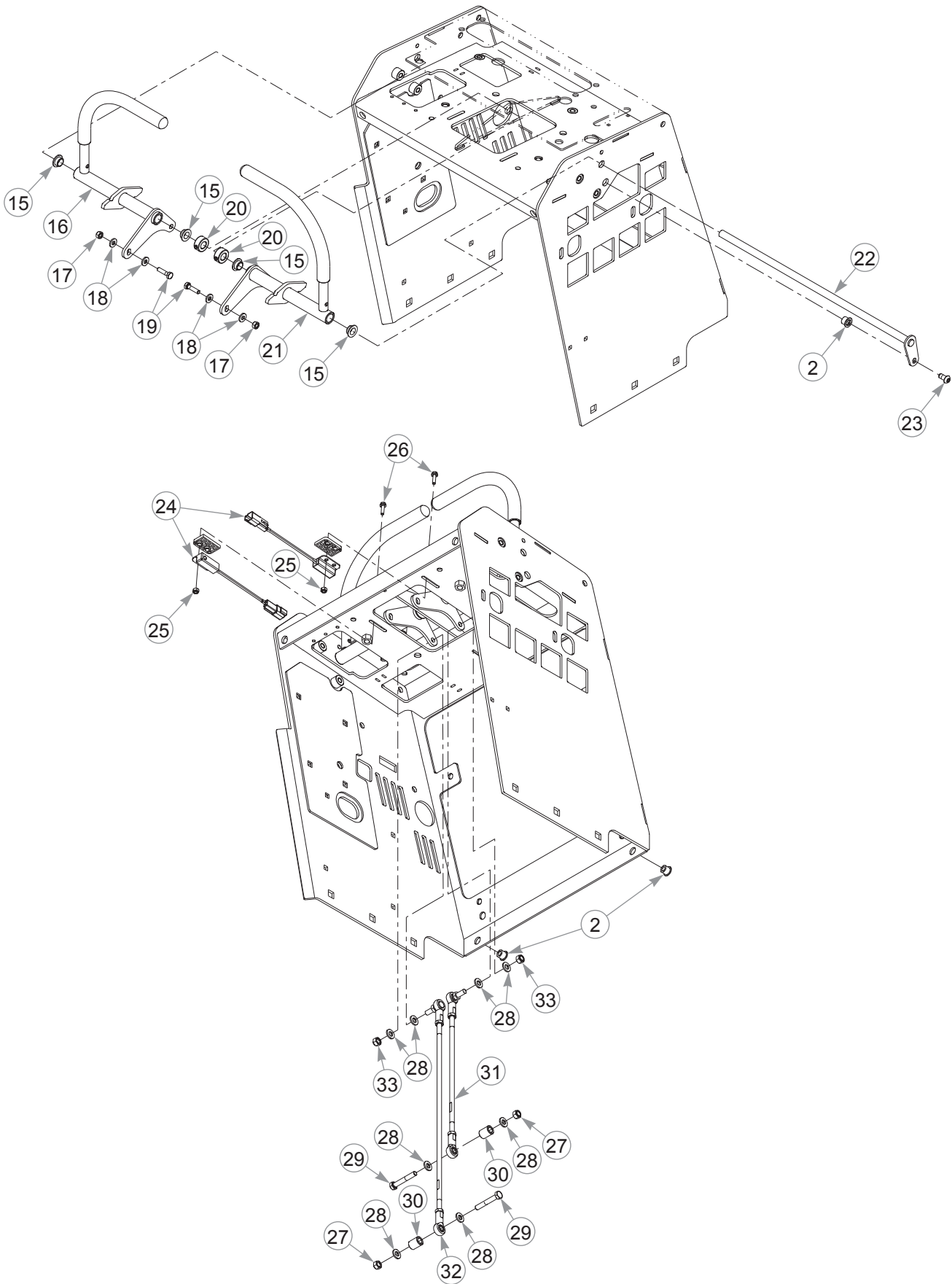

Steering

INDEX NO.	PART NO.	QTY.	DESCRIPTION
15	768259	4	BUSHING
16	606369	1	RS STEER LEVER W/ GRIP
	605961	1	GRIP
17	024927	2	NT .250-20 HX G5
18	768515	4	FW .281 X .625 X .066
19	056077	2	CS .250-20 X 1.00 HX G5
20	788554	2	LOCK COLLAR .50 X 1.00
21	606368	1	LS STEER LEVER W/ GRIP
	605961	1	GRIP
22	121930	1	STEERING PIVOT
23	064014	1	CS .312-18 X 0.875 HX G5
24	605325	2	SWITCH
25	059832	4	NT #10-24 HX NL ZN
26	063198	4	CS 10-24 X .75 HX FLK ZN
27	058776	2	NT .312-18 HX G5 ZY NL
28	768523	8	FW .343 X .687 X .051/.080H
29	064345	2	CS .312-18 X 2.00 HX G5
30	606285	2	SPACER
31	606280	1	PUMP ADJUSTMENT ROD
32	606281	1	PUMP ADJUSTMENT ROD
33	023655	2	NT .312-24 NL G5
34	000331	4	WIRE TIE (NOT SHOWN)

NOTES:

Brake—36"

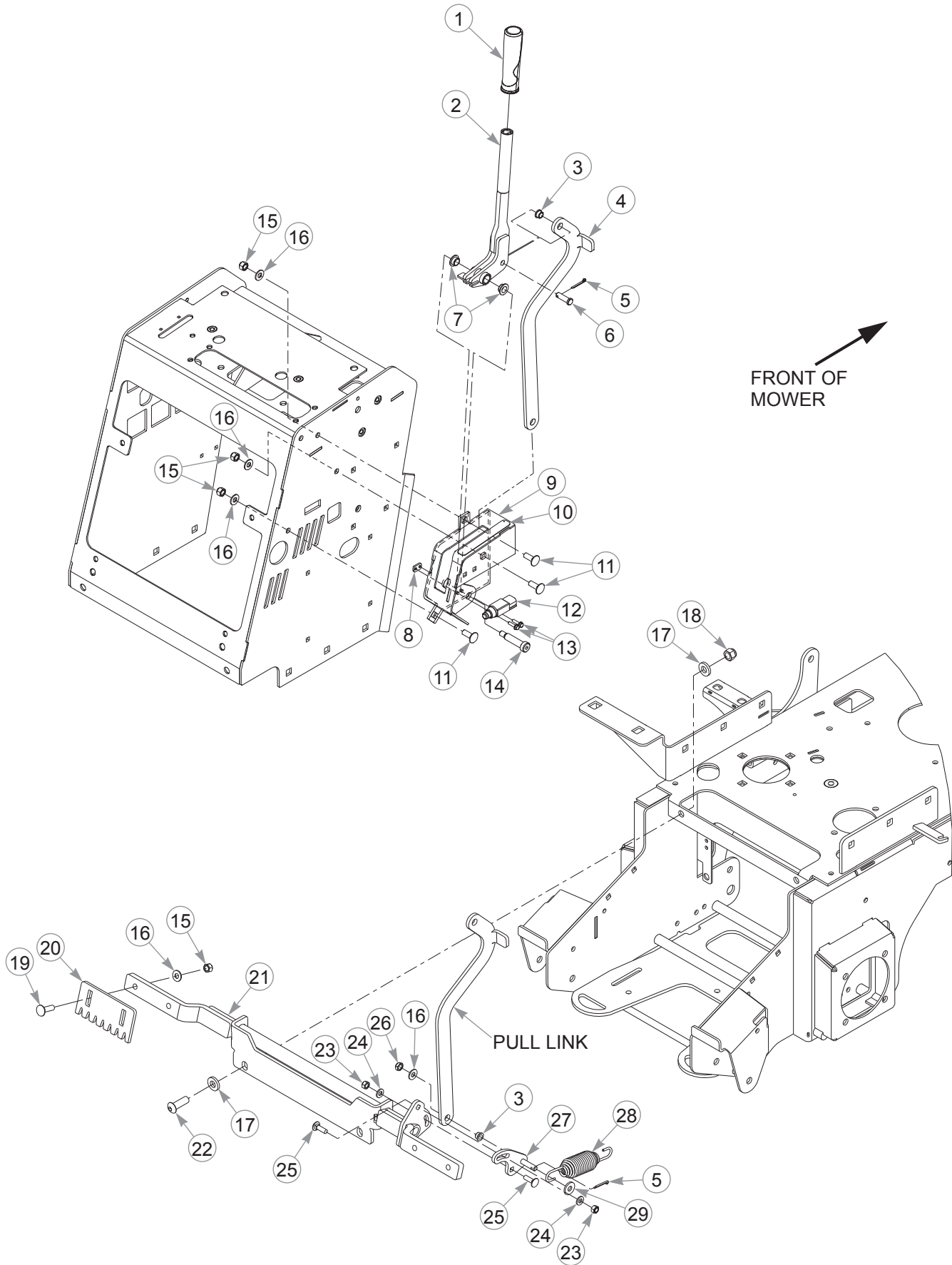

Brake—36"

INDEX NO.	PART NO.	QTY.	DESCRIPTION
1	606258	1	GRIP
2	123269	1	PARK BRAKE HANDLE
3	765339	2	BUSHING
4	122662	1	PULL LINK
5	017244	2	CP .125D X 1.00 LG HML Z
6	000174	1	CE .375 X 1.25 .156 X 1.09
7	768259	2	BUSHING
8	601822	1	NUT PLATE .420 CENTERS
9	553516	1	PARK BRAKE MOUNT
10	601906	1	PARK BRAKE DECAL
11	025395	3	CB .375-16 X 1.00 G5 ZNY
12	602538	1	PLUNGER SWITCH
13	063198	2	CS 10-24 X .75 HX FLK ZN
14	606288	1	SB 0.50 X 17.50
15	086660	7	NT .375-16 HX G5 NL
16	767954	8	FW .379 X .813 X .063
17	767962	4	FW .531 X 1.063 X .175
18	781567	2	NT .500-13 HX G8 ZY NL
19	603113	4	CB .375-16 X 1.25 G5 ZN
20	606299	2	TEETH PLATE PARK BRAKE
21	606345	1	TREADLOCK
22	779538	2	CS .500-13 X 1.50 BH
23	058776	2	NT .312-18 HX G5 ZY NL
24	768523	2	FW .343 X .687 X .051/.080H
25	037887	2	CB .312-18 X 1.00 FULL ZN
26	603846	1	NT .375-16 HX NL JAM ZN
27	606303	1	BRAKE LINK
28	781302	1	TENSION SPRING
29	712919	1	FW .406 X 1.00 X .120 HD

NOTES:

Brake—48/52/60"

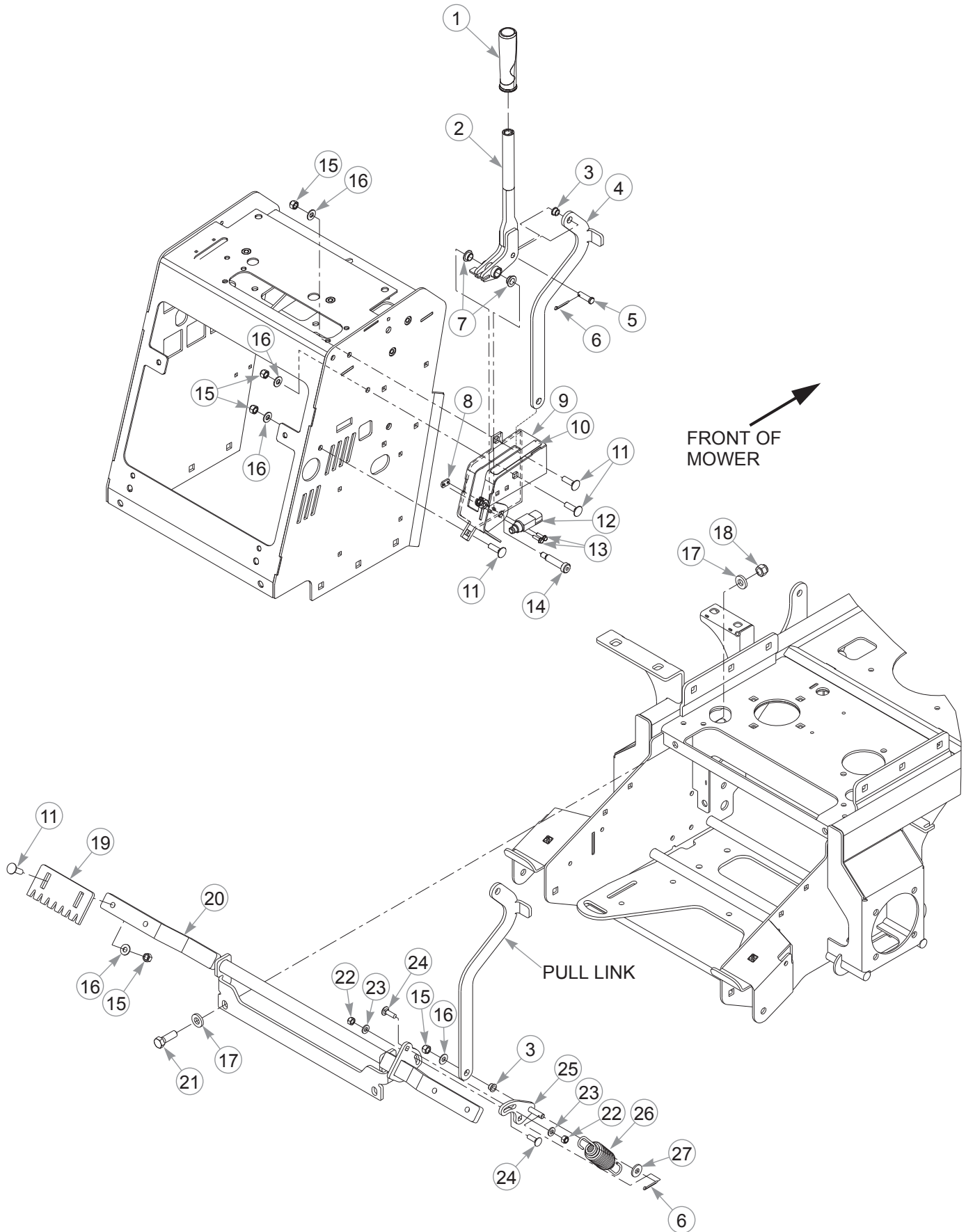

Brake—48/52/60"

INDEX NO.	PART NO.	QTY.	DESCRIPTION
1	606258	1	GRIP
2	123269	1	PARK BRAKE HANDLE
3	765339	2	BUSHING
4	122582	1	PULL LINK
5	000174	1	CE .375 X 1.25 .156 X 1.09
6	017244	2	CP .125D X 1.00 LG HML Z
7	768259	2	BUSHING
8	601822	1	NUT PLATE .420 CENTERS
9	553516	1	PARK BRAKE MOUNT
10	601906	1	PARK BRAKE DECAL
11	603113	7	CB .375-16 X 1.25 G5 ZN
12	602538	1	PLUNGER SWITCH
13	063198	2	CS 10-24 X .75 HX FLK ZN
14	606288	1	SB 0.50 X 17.50
15	086660	8	NT .375-16 HX G5 NL
16	767954	8	FW .379 X .813 X .063
17	767962	4	FW .531 X 1.063 X .175
18	781567	2	NT .500-13 HX G8 ZY NL
19	606299	2	TEETH PLATE PARK BRAKE
20	606302	1	TREADLOCK (48/52/60" MOWERS)
	606345	1	TREADLOCK (36" MOWERS)
21	074252	2	CS .500-13 X 1.50 HX G5
22	058776	2	NT .312-18 HX G5 ZY NL
23	768523	2	FW .343 X .687 X .051/.080H
24	037887	2	CB .312-18 X 1.00 FULL ZN
25	606303	1	BRAKE LINK
26	781302	1	TENSION SPRING
27	712919	1	FW .406 X 1.00 X .12 HRD Z

NOTES:

Section 4

Wheel & Tire—36"	4-2
Wheel & Tire—48/52/60"	4-4
Front Wheel Breakdown—11 X 4	4-6
Front Wheel Breakdown—13 X 5	4-8
Drive Wheel Breakdown	4-10

Wheel & Tire—36"

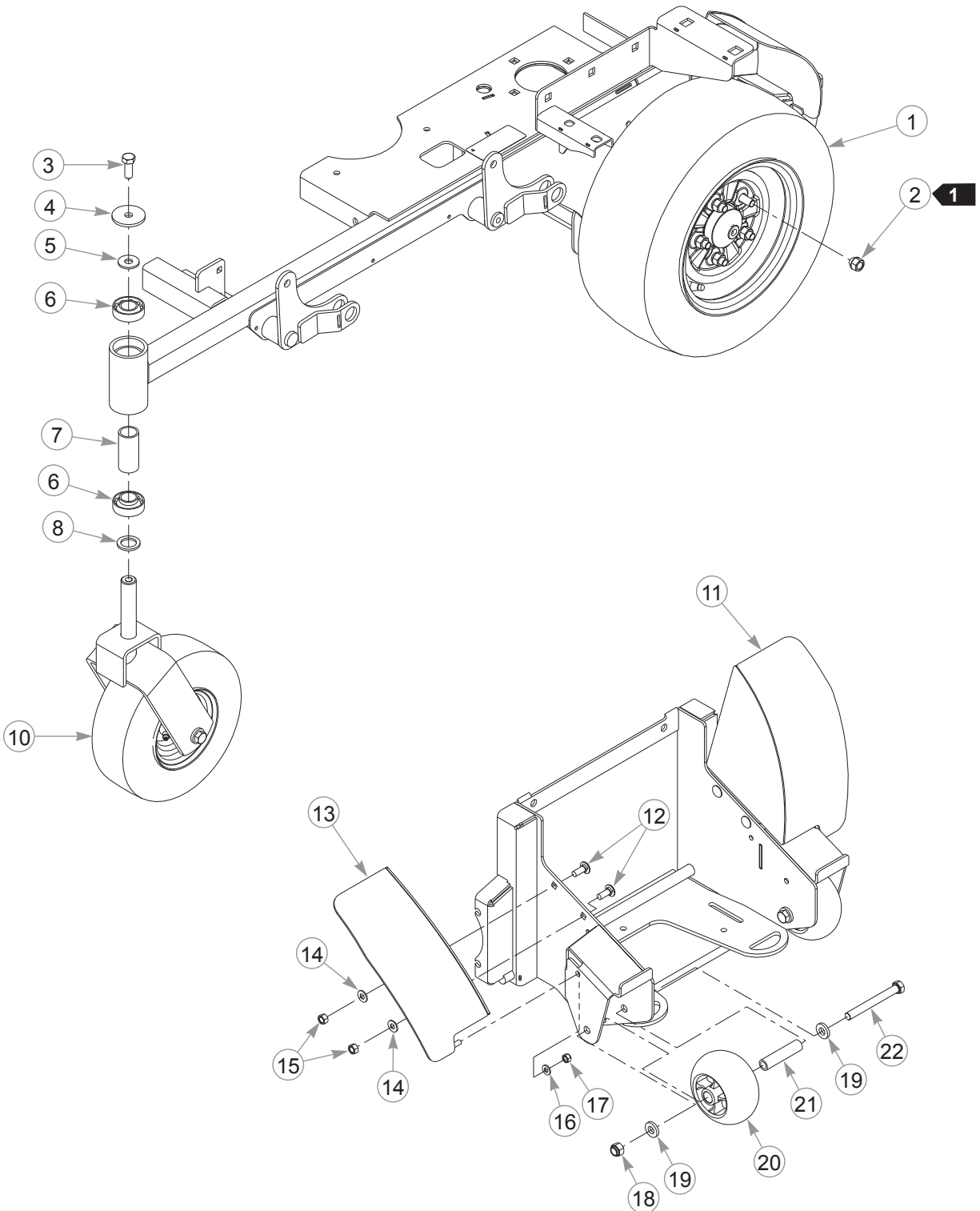

Wheel & Tire—36"

INDEX NO.	PART NO.	QTY.	DESCRIPTION
1	606328	2	WHEEL/TIRE ASSEMBLY 18 X 8.5-10
2	061077	10	WHEEL NUT
3	705954	2	CS .500-13 X 1.25 HX G5
4	344267	2	FW .510 X 2.15 X .187 SPL
5	712976	2	FW .531 X 1.375 X .125
6	784223	4	BEARING
7	387035	2	SPACER 1.07 X 1.312 X 2.79
8	045765	2	FW 1.030 X 1.50 X .134
9	606319	1	RS FRONT TIRE SUB-ASSEMBLY (NOT SHOWN)
10	606318	1	LS FRONT TIRE SUB-ASSEMBLY
11	122576	1	RS FENDER
12	025395	4	CB .375-16 X 1.00 G5 ZNY
13	122572	1	LS FENDER
14	767954	4	FW .379 X .813 X .063
15	054502	4	NT .375-16 HX G5 ZNY
16	768523	2	FW .343 X .687 X .051/.080H
17	058776	2	NT .312-18 HX G5 ZY NL
18	781567	2	NT .500-13 HX G8 ZY NL
19	767962	4	FW .531 X 1.063 X .175
20	602263	2	PLASTIC WHEEL
21	602345	2	SPACER 3.22
22	068239	2	CS .500-13 X 4.50 HX G5

NOTES:

1. Torque to 65–75 ft-lbs.

Wheel & Tire—48/52/60"

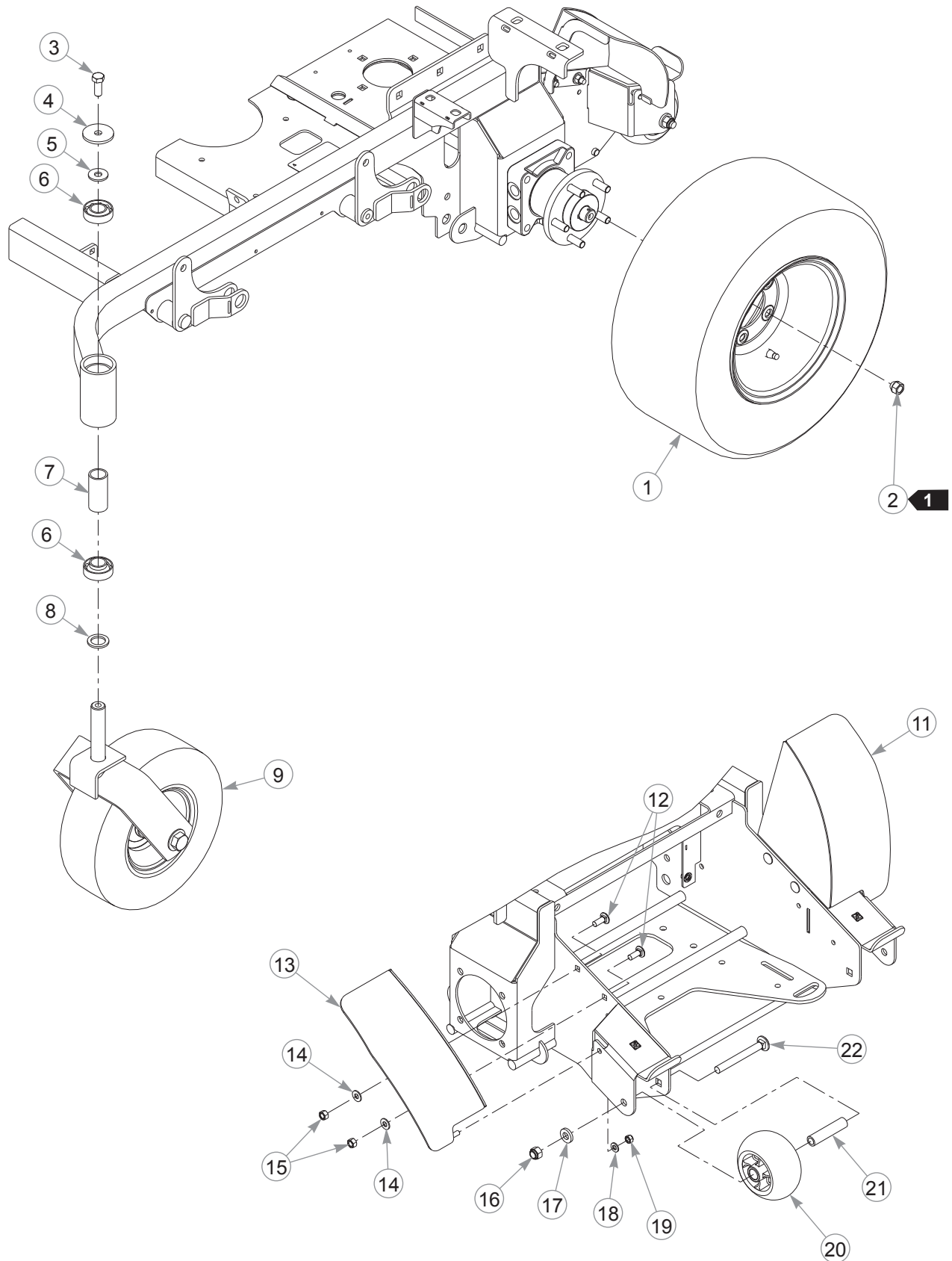

Wheel & Tire—48/52/60"

INDEX NO.	PART NO.	QTY.	DESCRIPTION
1	606013	2	TIRE/WHEEL ASSEMBLY 20 X 10-10 (48/52" MOWERS)
	606014	2	TIRE/WHEEL ASSEMBLY 20 X 12-10 (60" MOWERS)
2	061077	10	WHEEL NUT
3	705954	2	CS .500-13 X 1.25 HX G5
4	344267	2	FW .510 X 2.15 X .187 SPL
5	712976	2	FW .531 X 1.375 X .125
6	784223	4	BEARING
7	387035	2	SPACER 1.07 X 1.312 X 2.79
8	045765	2	FW 1.030 X 1.50 X .134
9	N/A	1	LS FRONT TIRE SUB-ASSEMBLY
10	N/A	1	RS FRONT TIRE SUB-ASSEMBLY (NOT SHOWN)
11	122576	1	RS FENDER
12	025395	4	CB .375-16 X 1.00 G5 ZNY
13	122572	1	LS FENDER
14	767954	4	FW .379 X .813 X .063
15	054502	4	NT .375-16 HX G5 ZNY
16	781567	2	NT .500-13 HX G8 ZY NL
17	767962	2	FW .531 X 1.063 X .175
18	768523	2	FW .343 X .687 X .051/.080H
19	058776	2	NT .312-18 HX G5 ZY NL
20	602263	2	PLASTIC WHEEL
21	602345	2	SPACER 3.22
22	602339	2	CB .500-13 X 4.50 STD ZN

NOTES:

1. Torque to 65–75 ft-lbs.

Front Wheel Breakdown—11 X 4

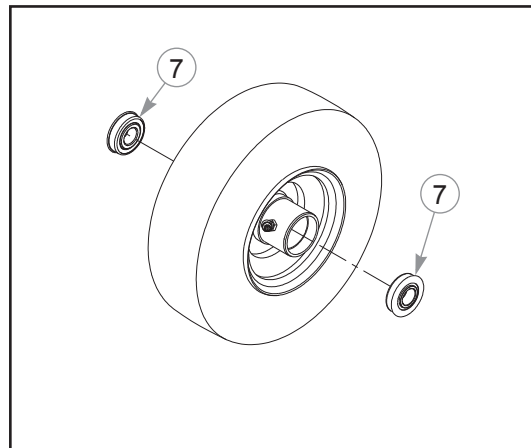
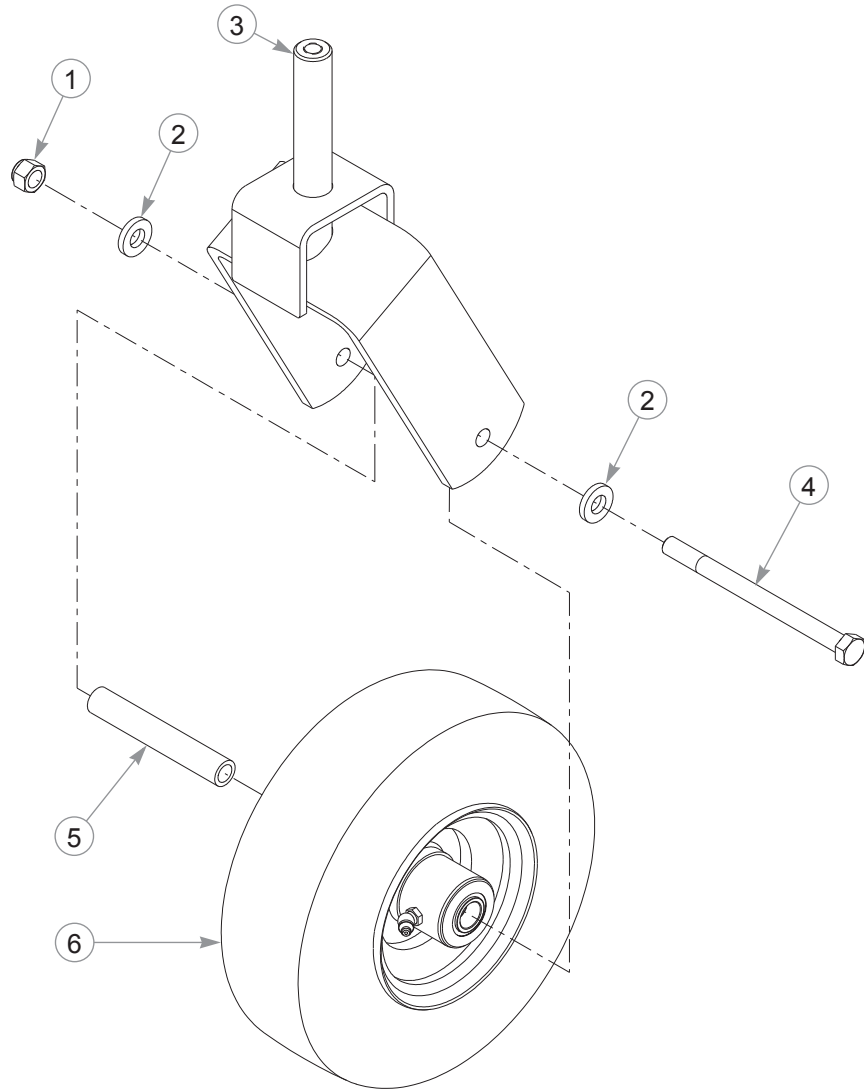

Front Wheel Breakdown—11 X 4

INDEX NO.	PART NO.	QTY.	DESCRIPTION
1	781567	1	NT .500-13 HX G8 ZY NL
2	767962	2	FW .531 X 1.063 X .175
3	120614	1	FORK
4	042630	1	CS .500-13 X 6.50 HX G5 Z
5	306969	1	GAUGE WHEEL SPACER
6	606113	1	TIRE/WHEEL ASSEMBLY 11 X 4 SEMI-PNEUMATIC
7	039677	2	BEARING CAP

NOTES:

Front Wheel Breakdown—13 X 5

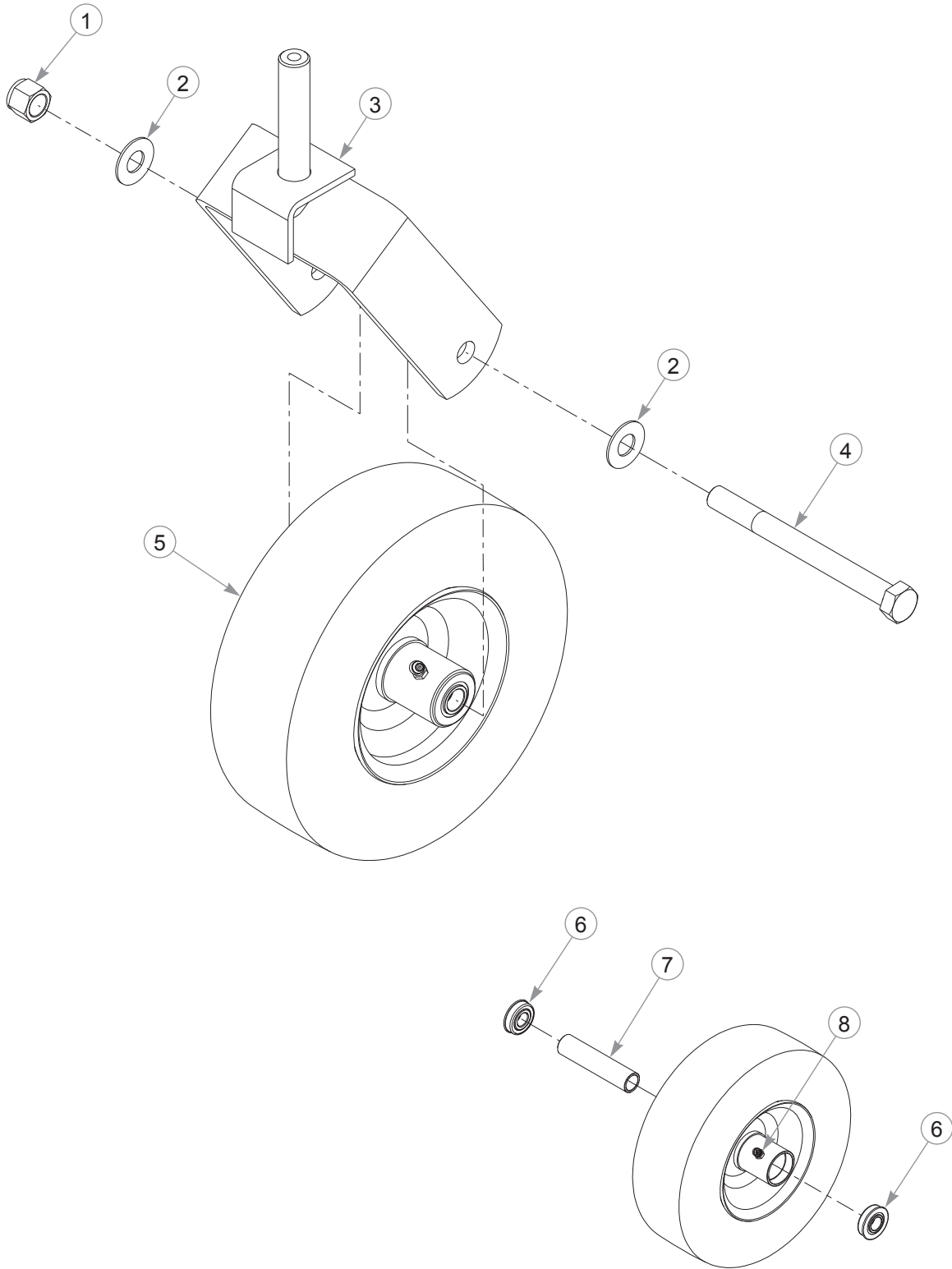

Front Wheel Breakdown—13 X 5

INDEX NO.	PART NO.	QTY.	DESCRIPTION
1	061101	1	NT .750-10 HX ZY NL
2	025296	2	FW .760 X 1.625 X .08
3	122293	1	FORK
4	786731	1	CS .750-10 X 8.00 HX G5
5	606114	1	TIRE/WHEEL ASSEMBLY 13 X 5 SEMI-PNEUMATIC
6	039677	2	WHEEL BEARING
7	606330	1	GAUGE WHEEL SPACER (606091 & 606092 ONLY)
8	606126	1	GREASE FITTING, M8 X 1.0

NOTES:

Drive Wheel Breakdown

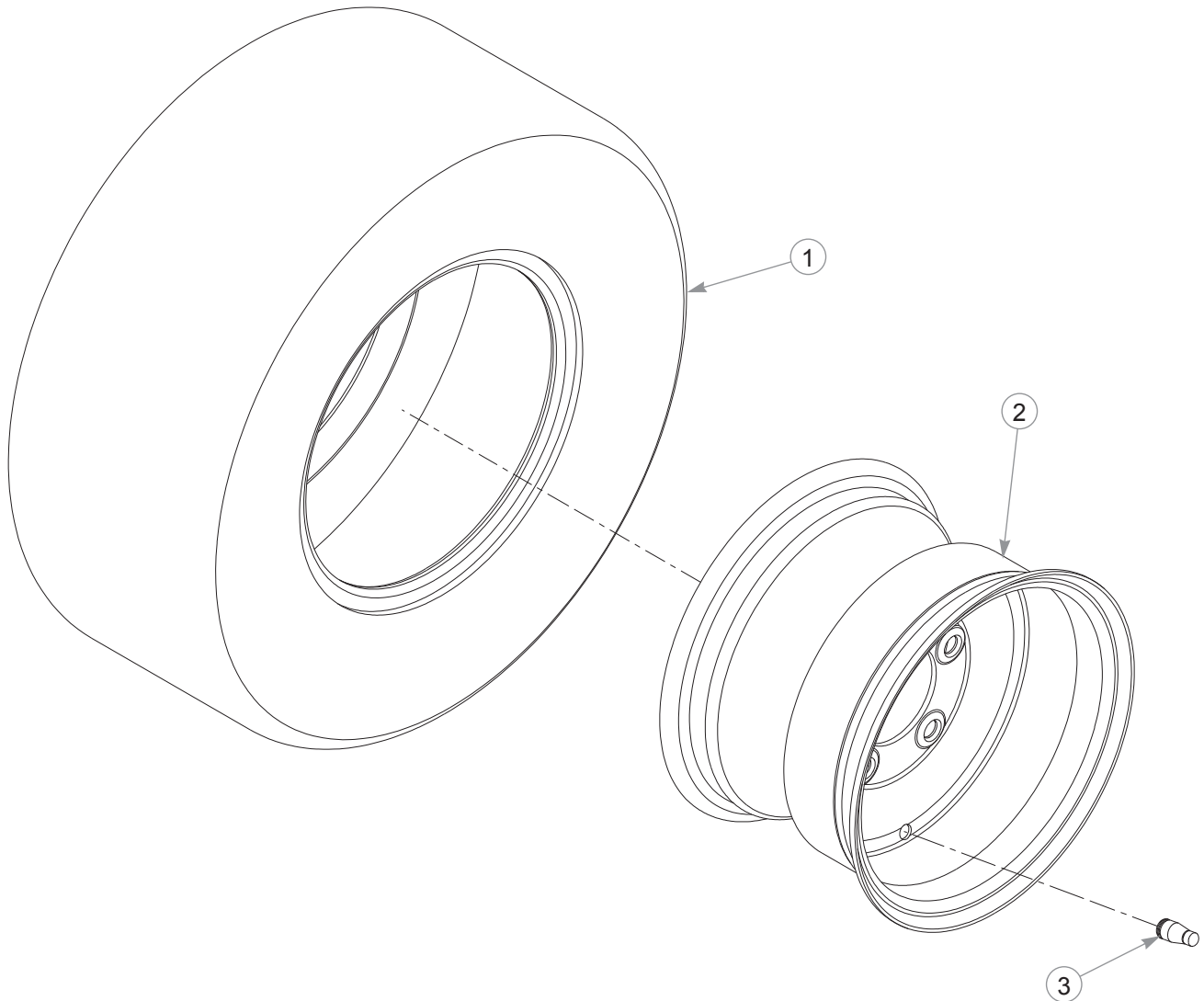

606328 TIRE/WHEEL ASSEMBLY (36" MOWERS)

INDEX NO.	PART NO.	QTY.	DESCRIPTION
1	605847	1	TIRE 18 X 8.5-10
2	606329	1	WHEEL
3	019521	1	VALVE STEM

606013 TIRE/WHEEL ASSEMBLY (48/52" MOWERS)

INDEX NO.	PART NO.	QTY.	DESCRIPTION
1	600684	1	TIRE 20 X 10-10
2	606255	1	WHEEL
3	019521	1	VALVE STEM

606014 TIRE WHEEL ASSEMBLY (60" MOWERS)

INDEX NO.	PART NO.	QTY.	DESCRIPTION
1	601348	1	TIRE 20 X 12-10
2	606123	1	WHEEL
3	019521	1	VALVE STEM

Section 5

Engine, Kawasaki FS541V, FX691V & FX730V	5-2
Engine Service Parts—Kawasaki FS541V, FX691V & FX730V	5-4
Engine—Kohler	5-6
Engine Service Parts—Kohler	5-8
Fuel System, Kawasaki—W/O Carbon Canister 36"	5-10
Fuel System, Kawasaki—With Carbon Canister 36"	5-12
Fuel System, Kawasaki—W/O Carbon Canister 48/52/60"	5-14
Fuel System, Kawasaki—With Carbon Canister 48/52/60"	5-16
Fuel System, Kohler Engine	5-18
Fuel Tank Service Parts	5-20

Engine, Kawasaki FS541V, FX691V & FX730V

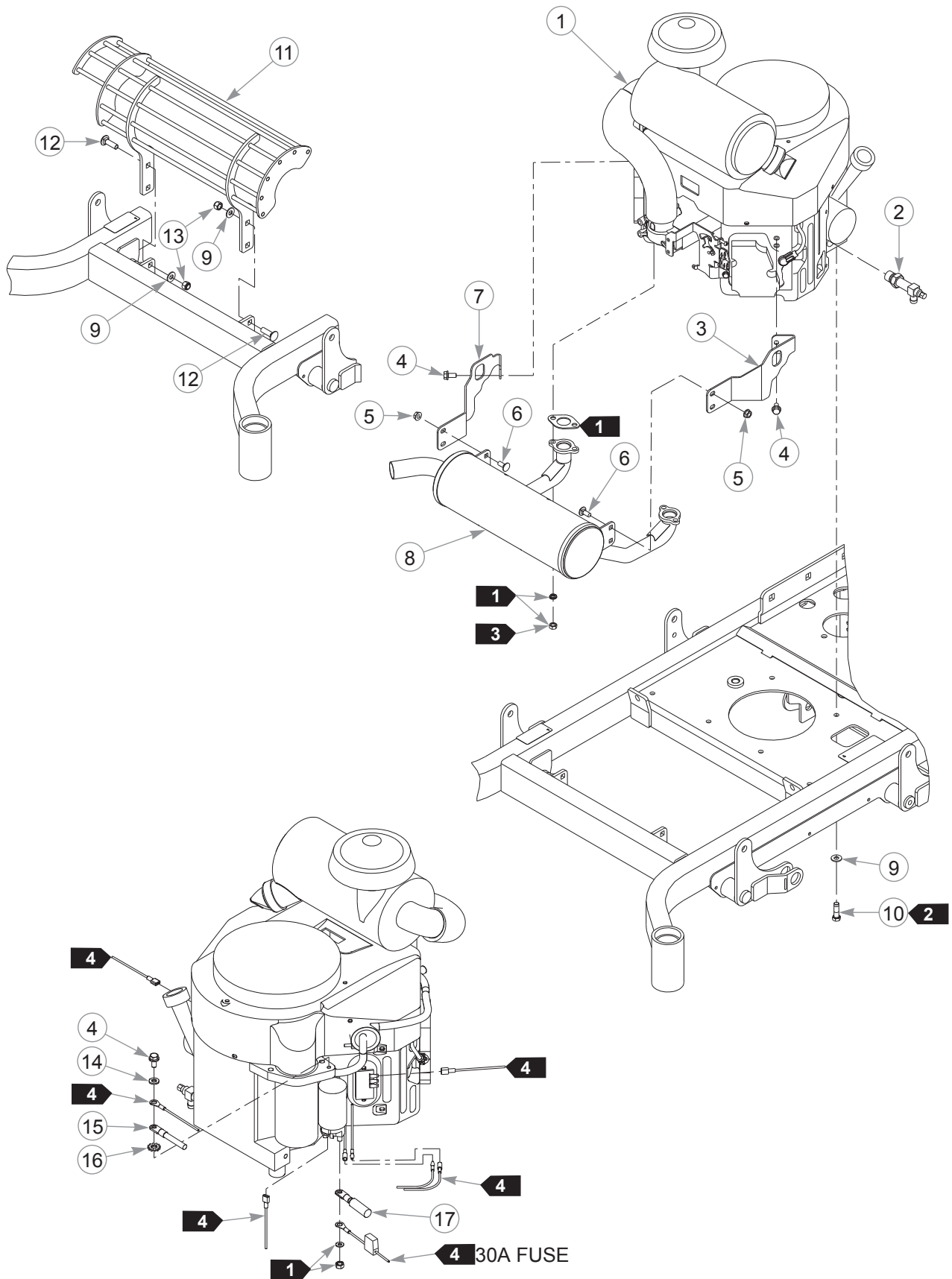

Engine, Kawasaki FS541V, FX691V & FX730V

INDEX NO.	PART NO.	QTY.	DESCRIPTION
1	N/A	1	KAWASAKI FS541V, FX691V & FX730V ENGINE
2	796524	1	OIL DRAIN VALVE
3	122340	1	LS MUFFLER STAY
4	720516	5	CS M8 X 1.25 X 16 HX FL 10.9
5	016832	4	NT .312-18 HX FLK ZNYC
6	016253	4	CB .312-18 X .75 FUL ZN
7	122341	1	RS MUFFLER STAY
8	606043	1	MUFFLER (FX691V & FX730V ENGINES)
	606042	1	MUFFLER (FS541V ENGINES)
9	767954	8	FW .379 X .813 X .063
10	602580	4	CS .375-16 X 1.25 HX G8 P85
11	122637	1	MUFFLER GUARD
12	603113	4	CB .375-16 X 1.25 G5 ZN
13	086660	4	NT .375-16 HX G5 NL
14	768523	1	FW .343 X .687 X .051/.080H
15	780015	1	NEGATIVE BATTERY CABLE
16	029876	1	LW .325 INT-EXT TOOTH
17	602099	1	POSITIVE BATTERY CABLE

NOTES:

1. Supplied with the engine.
2. Torque to 12 ft-lbs plus 60° rotation of the cap screw head. Replace (do not reuse) the cap screw if it is removed or loosened. Use only hand tools to install this fastener.
3. Torque to 22 ft-lbs.
4. Part of the wire harness.

Engine Service Parts—Kawasaki FS541V, FX691V & FX730V

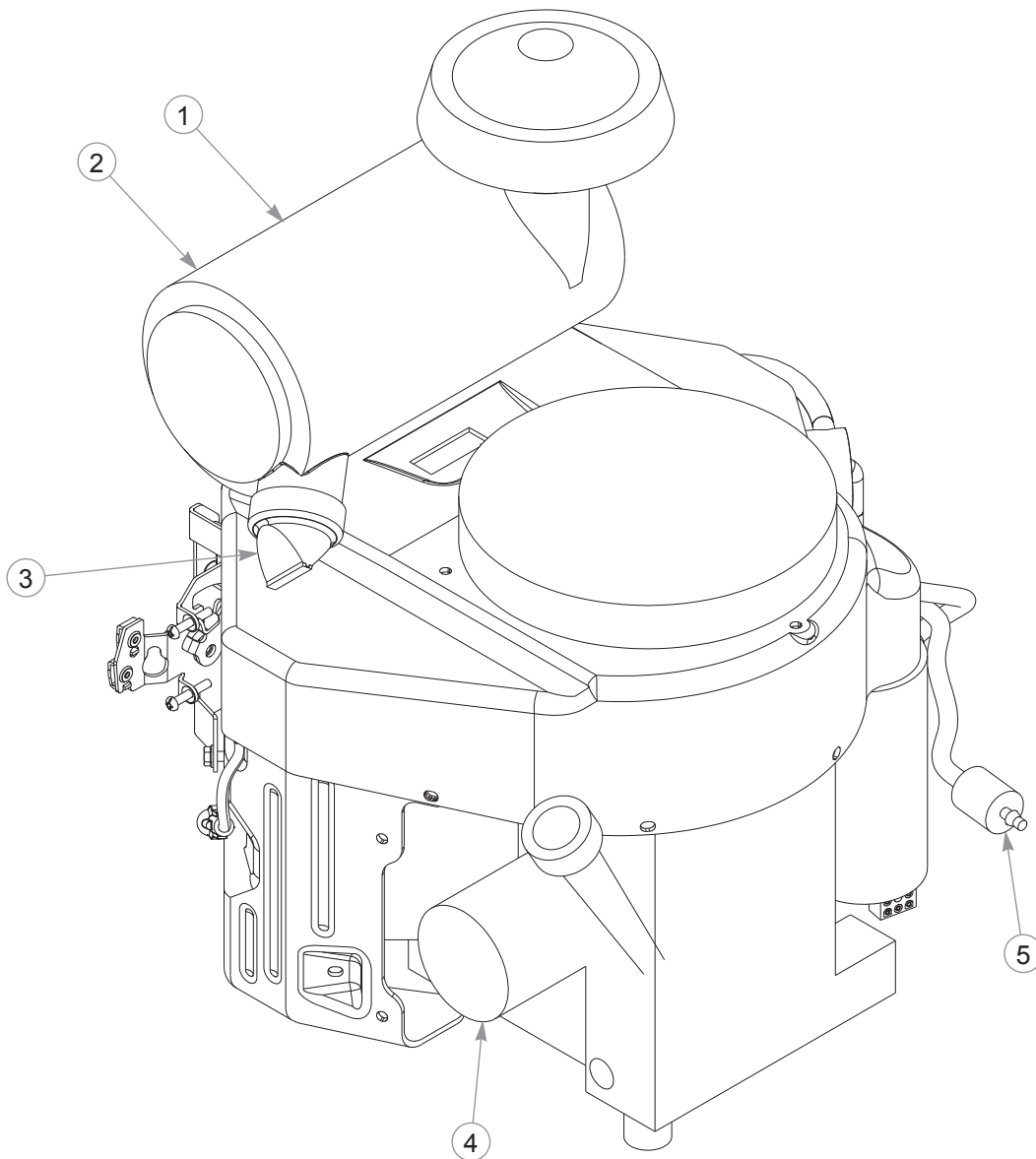

INDEX NO.	PART NO.	QTY.	DESCRIPTION
1	785261	1	MAIN AIR FILTER
2	785279	1	SAFETY AIR FILTER
3	763318	1	VACUATOR VALVE
4	602581	1	OIL FILTER
5	068478	1	IN-LINE FUEL FILTER

NOTES:

This page intentionally left blank.

Engine—Kohler

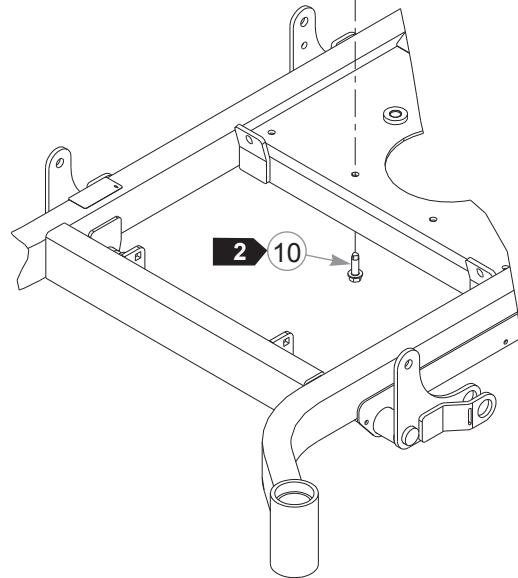
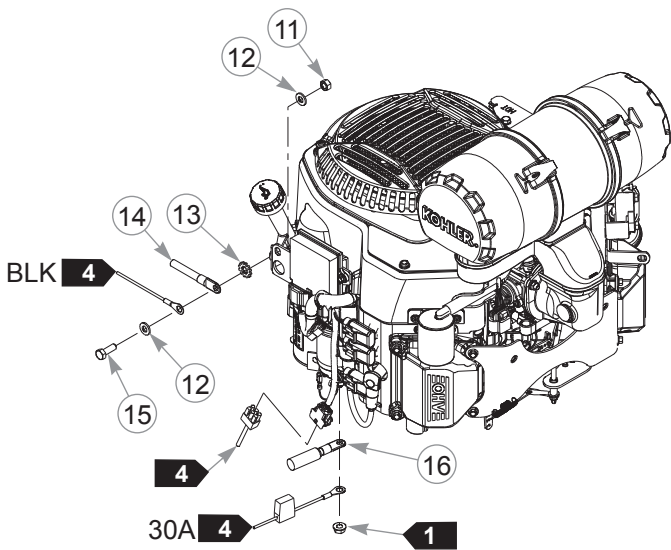
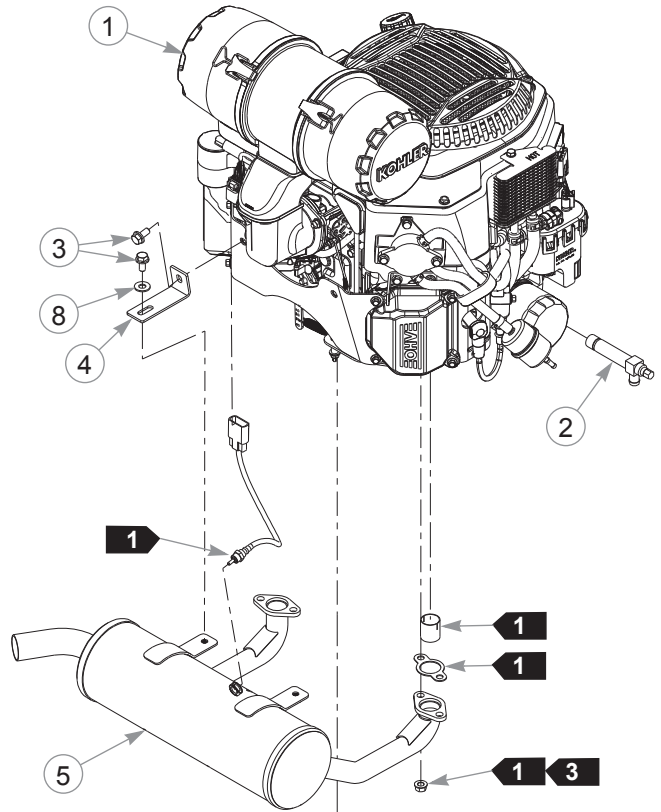
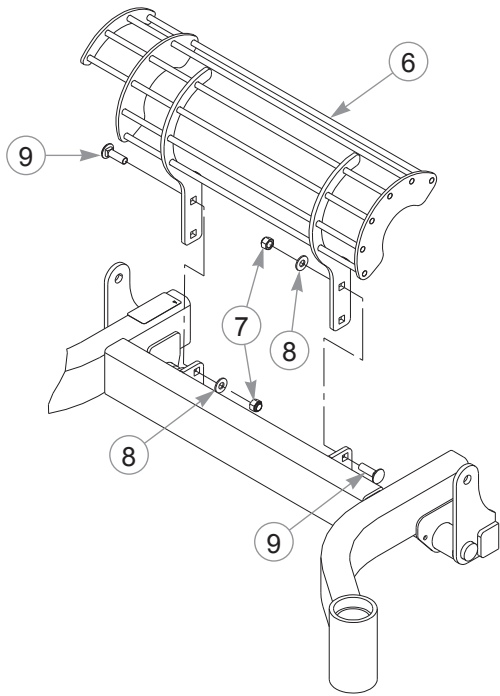

Engine—Kohler

INDEX NO.	PART NO.	QTY.	DESCRIPTION
1	N/A	1	KOHLER ECV730 & ECV740 ENGINE
2	796672	1	OIL DRAIN VALVE 3/8-18
3	720516	4	CS M8 X 1.25 X 16 HX FL 10.9
4	122342	2	MUFFLER STAY
5	606044	1	MUFFLER
6	122637	1	MUFFLER GUARD
7	086660	4	NT .375-16 HX G5 NL
8	767954	6	FW .379 X .813 X .063
9	603113	4	CB .375-16 X 1.25 G5 ZN
10	605814	4	SC .375-16 X 1.25 FLG
11	034272	1	NT .312-18 HX G5
12	768523	2	FW .343 X .687 X .051/.080H
13	029876	1	LW .325 INT-EXT TOOTH
14	780015	1	NEGATIVE BATTERY CABLE
15	064014	1	CS .312-18 X .875 HX G5
16	602099	1	POSITIVE BATTERY CABLE

NOTES:

1. Supplied with the engine.
2. Torque to 44 ft-lbs.
3. Torque to 18 ft-lbs.
4. Part of the wire harness.

Engine Service Parts—Kohler

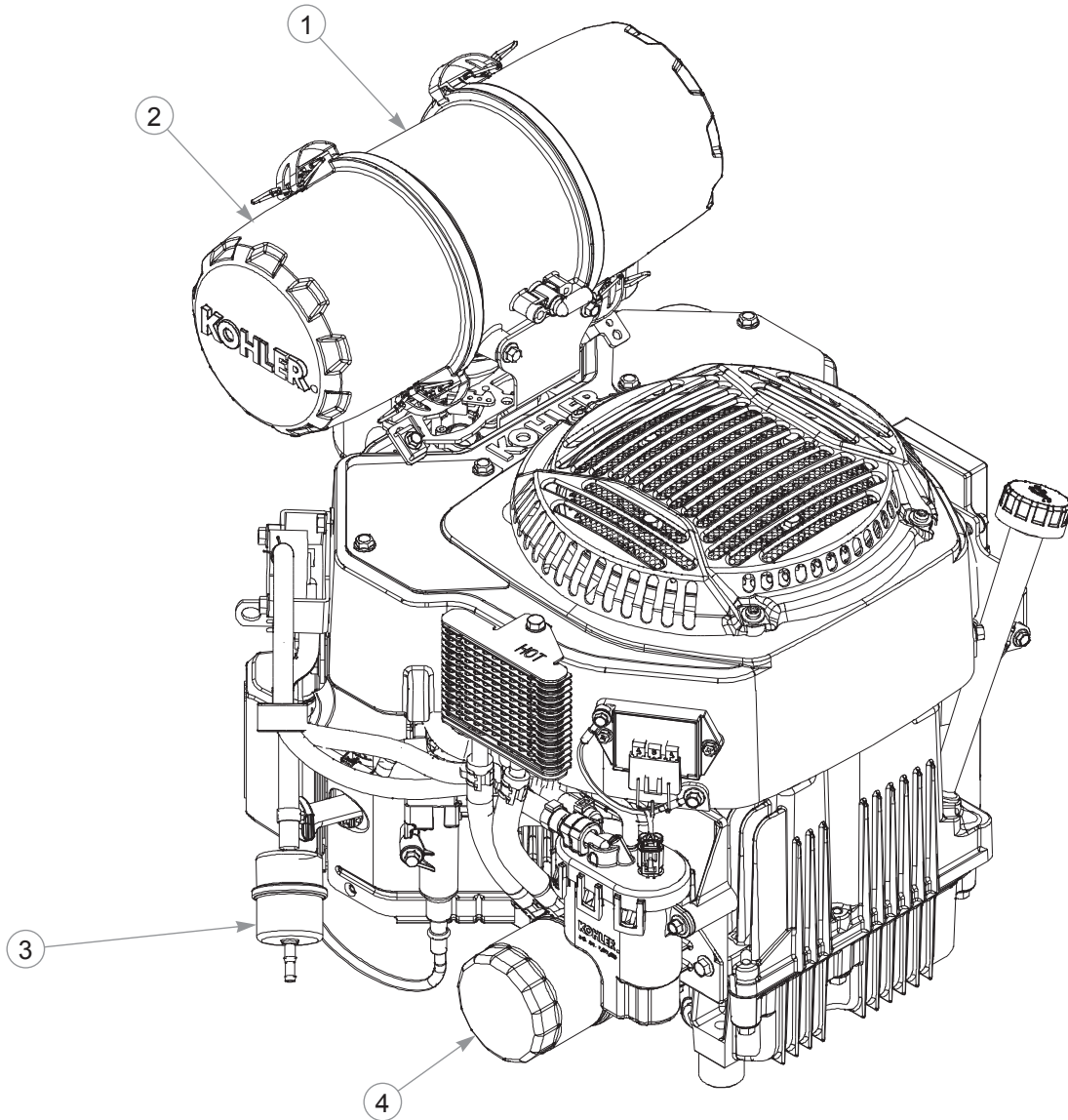

INDEX NO.	PART NO.	QTY.	DESCRIPTION
1	602587	1	AIR CLEANER ELEMENT
2	602586	1	PRECLEANER ELEMENT
3	603108	1	FUEL FILTER
4	704544	1	OIL FILTER

NOTES:

This page intentionally left blank.

Fuel System, Kawasaki—W/O Carbon Canister 36"

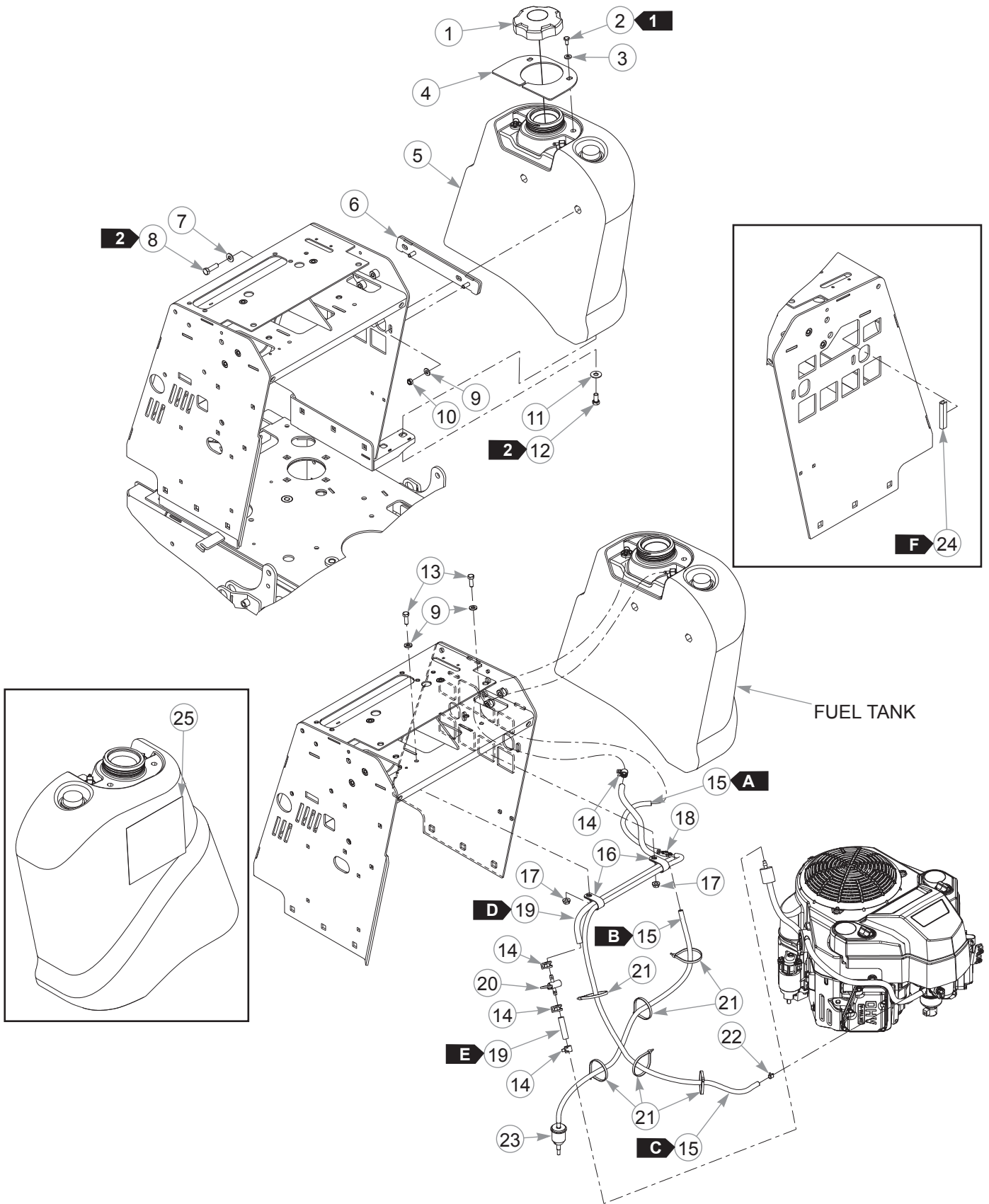

Fuel System, Kawasaki—W/O Carbon Canister 36"

INDEX NO.	PART NO.	QTY.	DESCRIPTION
1	603807	1	RATCHETING GAS CAP, 3.5"
2	055947	2	CS .250-20 X .50 HX G5
3	768515	2	FW .281 X .625 X .066
4	122399	1	FUEL TANK COVER PLATE
5	606167	1	FUEL TANK
6	122671	1	TANK SPACER
7	767954	2	FW .379 X .813 X .063
8	052860	2	CS .375-16 X 1.25 HX G5
9	768523	4	FW .343 X .687 X .051/.080H
10	604251	2	NT .312-18 HX NL JAM G2 ZN
11	076422	4	FW .406 X 1.00 X .06 ZNYC
12	055822	4	CS .375-16 X .75 HX G5
13	064014	2	CS .312-18 X .875 HX G5
14	000323	4	HOSE CLAMP
15	603326	81"	3/16" VAPOR LINE
16	043570	2	LOOP CLAMP
17	016832	2	NT .312-18 HX FLK
18	605690	1	TEE, 3/16" PLASTIC
19	015818	29"	1/4" FUEL LINE
20	605601	1	INLINE FUEL SHUTOFF VALVE
21	000331	6	WIRE TIE
22	603112	1	3/16" HOSE CLAMP
23	604323	1	VAPOR SYSTEM FILTER
24	033001	2.5"	TRIM
25	606052	1	TANK DECAL

NOTES:

FUEL, VAPOR LINE, & TRIM LENGTHS		
A →	9"	TANK TO TEE (VAPOR)
B →	26"	TEE TO FILTER (VAPOR)
C →	46"	TEE TO ENGINE (VAPOR)
D →	27"	TANK TO VALVE (FUEL)
E →	2"	VALVE TO FILTER (FUEL)
F →	2.5"	TRIM

1. Torque to 7 ft-lbs.
2. Torque to 16 ft-lbs.

Fuel System, Kawasaki—With Carbon Canister 36"

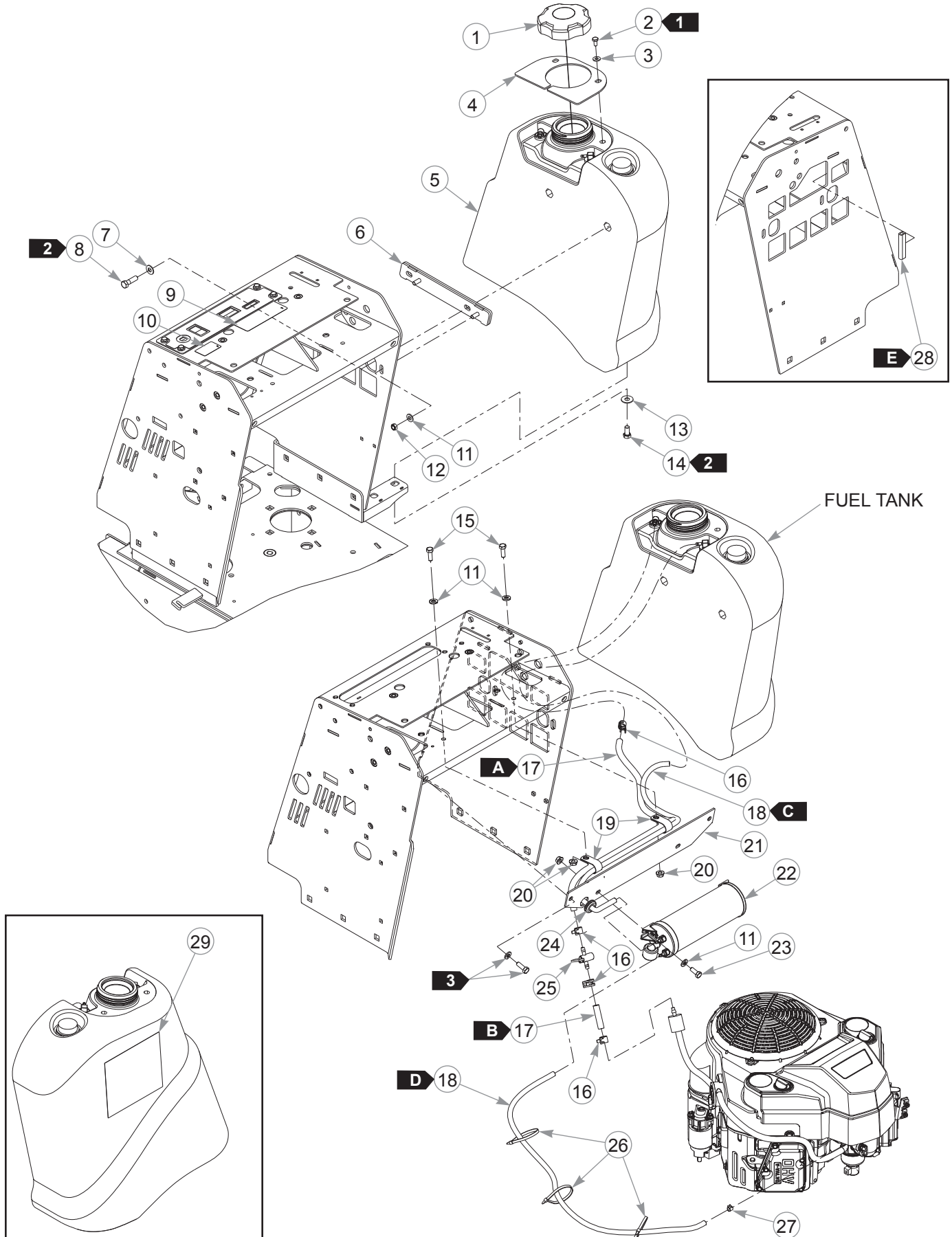

Fuel System, Kawasaki—With Carbon Canister 36"

INDEX NO.	PART NO.	QTY.	DESCRIPTION
1	603807	1	RATCHETING GAS CAP, 3.5"
2	055947	2	CS .250-20 X .50 HX G5
3	768515	2	FW .281 X .625 X .066
4	122399	1	FUEL TANK COVER PLATE
5	606167	1	FUEL TANK
6	122671	1	TANK SPACER
7	767954	2	FW .379 X .813 X .063
8	052860	2	CS .375-16 X 1.25 HX G5
9	601908	1	SPARK ARRESTER DECAL
10	603363	1	ANSI COMPLIANCE DECAL
11	768523	6	FW .343 X .687 X .051/.080H
12	604251	2	NT .312-18 HX NL JAM G2 ZN
13	076422	4	FW .406 X 1.00 X .06 ZNYC
14	055822	4	CS .375-16 X .75 HX G5
15	064014	2	CS .312-18 X .875 HX G5
16	000323	4	HOSE CLAMP
17	015818	29"	1/4" FUEL LINE
18	603326	61"	3/16" VAPOR LINE
19	043570	2	LOOP CLAMP
20	016832	4	NT .312-18 HX FLK
21	122670	1	CARBON CANISTER BRACKET
22	604314	1	CARBON CANISTER
23	034280	2	CS .312-18 X .75 HX G5
24	601400	1	GM .63 X 1.13 X .88 X .13
25	605601	1	INLINE FUEL SHUTOFF VALVE
26	000331	3	WIRE TIE
27	603112	1	3/16" HOSE CLAMP
28	033001	2.5"	TRIM
29	606052	1	TANK DECAL

NOTES:

FUEL, VAPOR LINE, & TRIM LENGTHS		
A	27"	TANK TO VALVE (FUEL)
B	2"	VALVE TO FILTER (FUEL)
C	29"	TANK TO CANISTER (VAPOR)
D	32"	CANISTER TO ENGINE (VAPOR)
E	2.5"	TRIM

1. Torque to 7 ft-lbs.
2. Torque to 16 ft-lbs.
3. Part of the instrument panel assembly.

Fuel System, Kawasaki—W/O Carbon Canister 48/52/60"

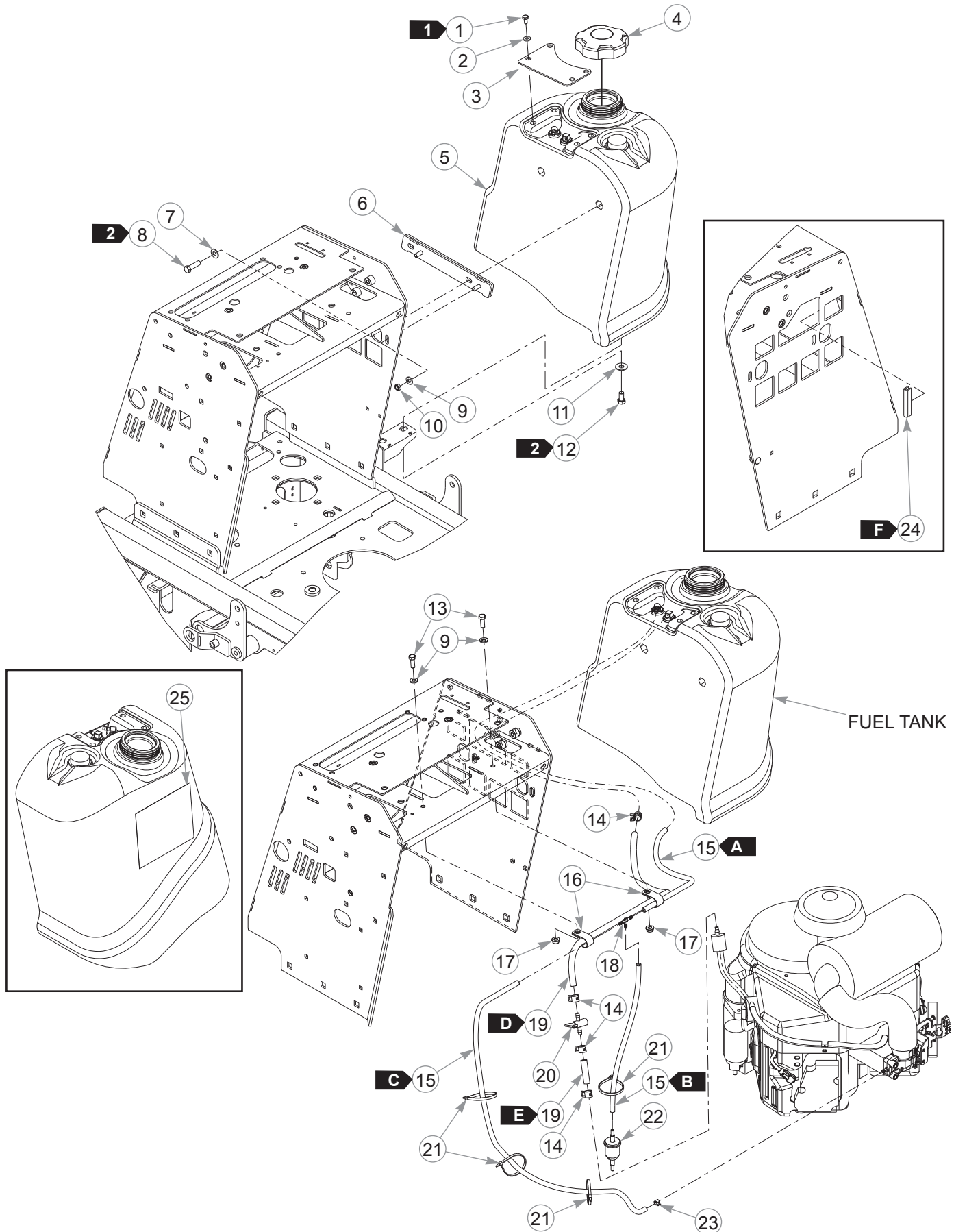

Fuel System, Kawasaki—W/O Carbon Canister 48/52/60"

INDEX NO.	PART NO.	QTY.	DESCRIPTION
1	055947	4	CS .250-20 X .50 HX G5
2	768515	4	FW .281 X .625 X .066
3	122115	1	FUEL TANK COVER PLATE
4	603807	1	RATCHETING GAS CAP, 3.5"
5	605908	1	FUEL TANK
6	122671	1	TANK SPACER
7	767954	2	FW .379 X .813 X .063
8	052860	2	CS .375-16 X 1.25 HX G5
9	768523	4	FW .343 X .687 X .051/.080H
10	604251	2	NT .312-18 HX NL JAM G2 ZN
11	076422	4	FW .406 X 1.00 X .06 ZNYC
12	055822	4	CS .375-16 X .75 HX G5
13	064014	2	CS .312-18 X .875 HX G5
14	000323	4	HOSE CLAMP
15	603326	67"	3/16" VAPOR LINE
16	043570	2	LOOP CLAMP
17	016832	2	NT .312-18 FLK G5
18	605690	1	TEE, 3/16" PLASTIC
19	015818	27"	1/4" FUEL LINE
20	605601	1	INLINE FUEL SHUTOFF VALVE
21	000331	4	WIRE TIE
22	604323	1	VAPOR SYSTEM FILTER
23	603112	1	3/16" HOSE CLAMP
24	033001	.21	TRIM
25	606052	1	TANK DECAL

NOTES:

FUEL, VAPOR LINE, & TRIM LENGTHS		
A ➤	15"	TANK TO TEE (VAPOR)
B ➤	18"	TEE TO FILTER (VAPOR)
C ➤	34"	TEE TO ENGINE (VAPOR)
D ➤	25"	TANK TO VALVE (FUEL)
E ➤	2"	VALVE TO FILTER (FUEL)
F ➤	2.5"	TRIM

1. Torque to 7 ft-lbs.
2. Torque to 16 ft-lbs.

Fuel System, Kawasaki—With Carbon Canister 48/52/60"

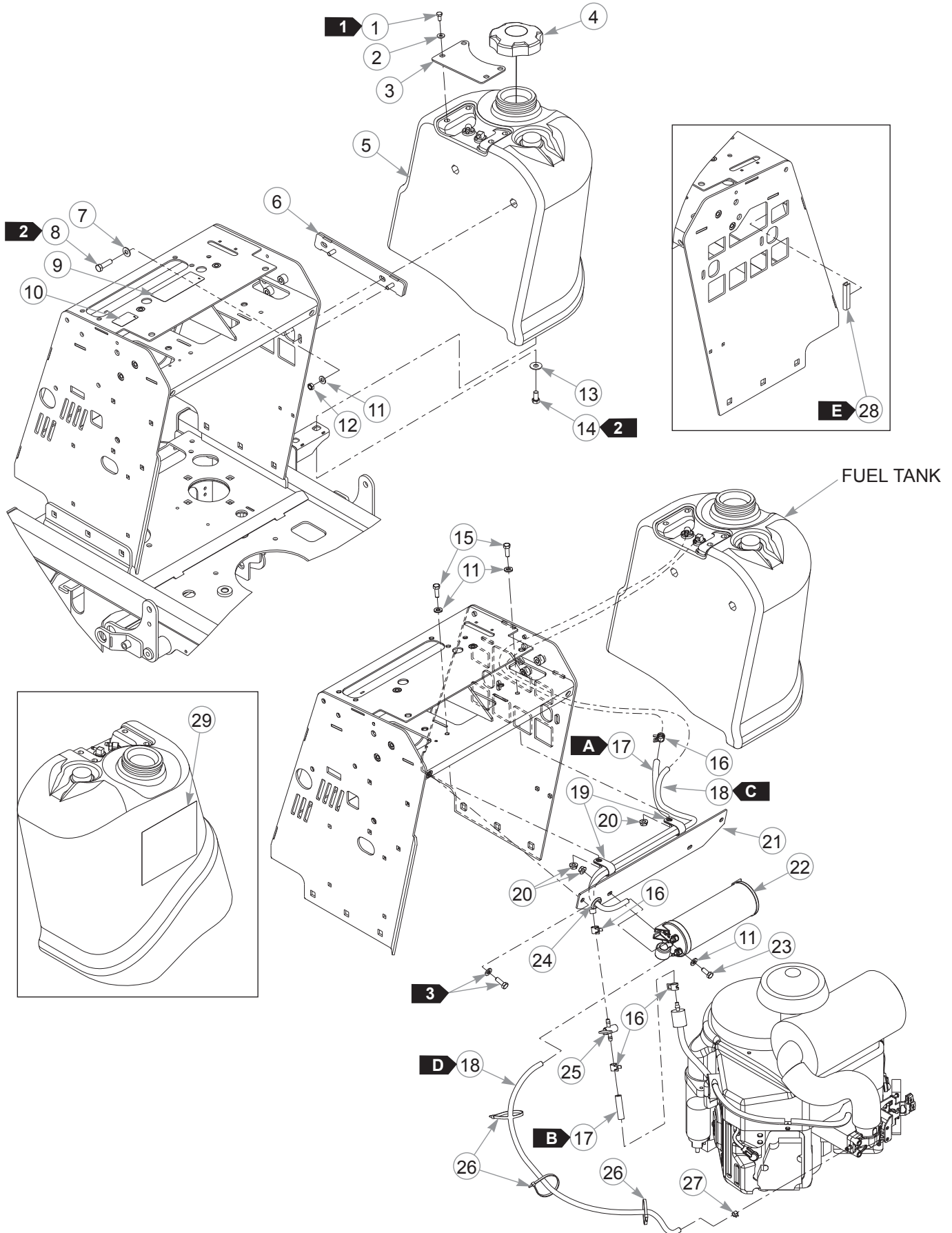

Fuel System, Kawasaki—With Carbon Canister 48/52/60"

INDEX NO.	PART NO.	QTY.	DESCRIPTION
1	055947	4	CS .250-20 X .50 HX G5
2	768515	4	FW .281 X .625 X .066
3	122115	1	FUEL TANK COVER PLATE
4	603807	1	RATCHETING GAS CAP, 3.5"
5	605908	1	FUEL TANK
6	122671	1	TANK SPACER
7	767954	2	FW .379 X .813 X .063
8	052860	2	CS .375-16 X 1.25 HX G5
9	601908	1	SPARK ARRESTER DECAL
10	603363	1	ANSI COMPLIANCE DECAL
11	768523	6	FW .343 X .687 X .051/.080H
12	604251	2	NT .312-18 HX NL JAM G2 ZN
13	076422	4	FW .406 X 1.00 X .06 ZNYC
14	055822	4	CS .375-16 X .75 HX G5
15	064014	2	CS .312-18 X .875 HX G5
16	000323	4	HOSE CLAMP
17	015818	27"	1/4" FUEL LINE
18	603326	59"	3/16" VAPOR LINE
19	043570	2	LOOP CLAMP
20	016832	4	NT .312-18 HX FLK
21	122670	1	CARBON CANISTER BRACKET
22	604314	1	CARBON CANISTER
23	034280	2	CS .312-18 X .75 HX G5
24	601400	1	GM .63 X 1.13 X .88 X .13
25	605601	1	INLINE FUEL SHUTOFF VALVE
26	000331	3	WIRE TIE
27	603112	1	3/16" HOSE CLAMP
28	033001	0.21 ft	TRIM
29	606052	1	TANK DECAL

NOTES:

FUEL, VAPOR LINE, & TRIM LENGTHS		
A	25"	TANK TO VALVE (FUEL)
B	2"	VALVE TO FILTER (FUEL)
C	27"	TANK TO CANISTER (VAPOR)
D	32"	CANISTER TO ENGINE (VAPOR)
E	2.5"	TRIM

1. Torque to 7 ft-lbs.
2. Torque to 16 ft-lbs.
3. Part of the instrument panel assembly.

Fuel System, Kohler Engine

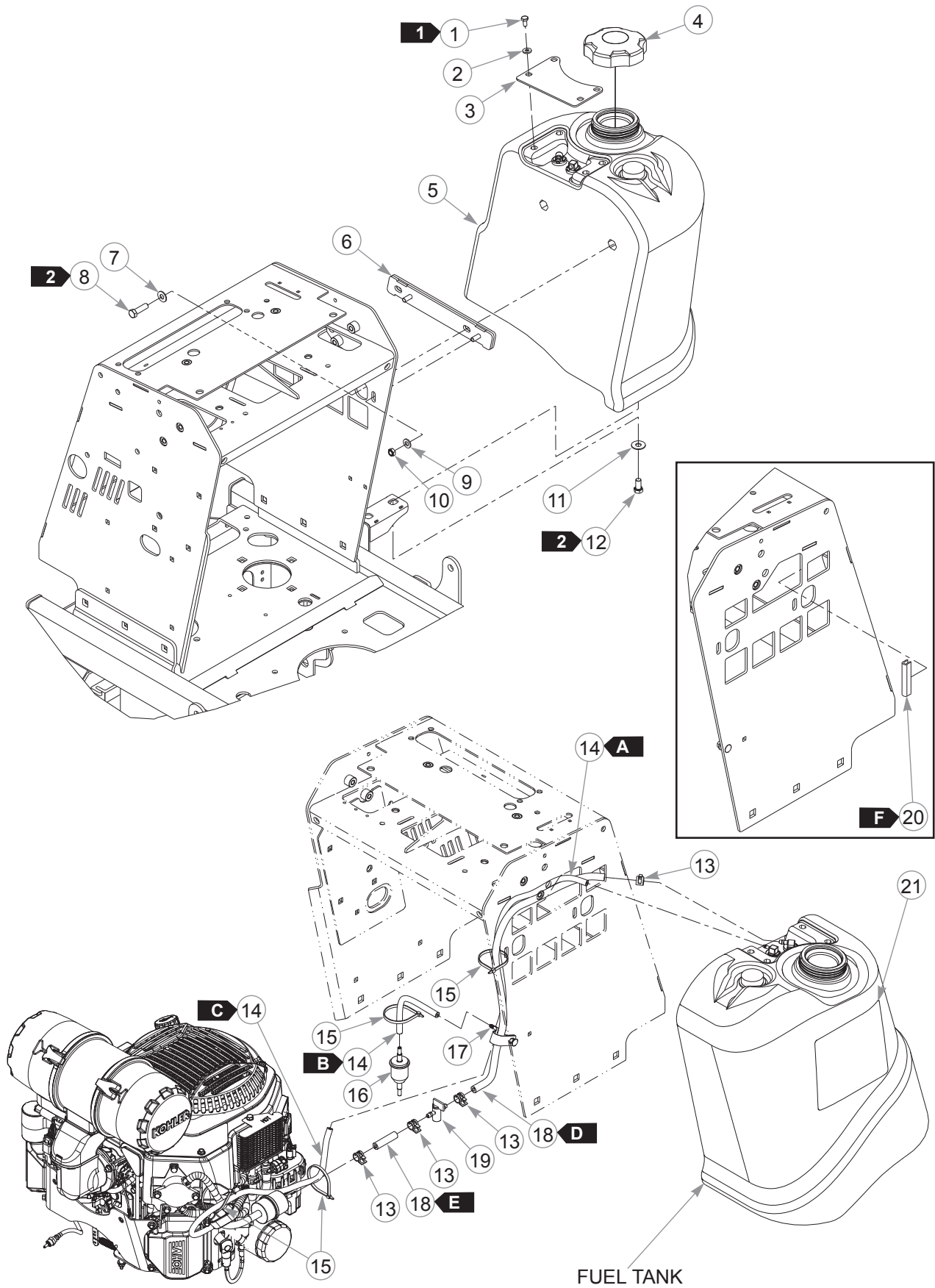

Fuel System, Kohler Engine

INDEX NO.	PART NO.	QTY.	DESCRIPTION
1	055947	4	CS .250-20 X .50 HX G5
2	768515	4	FW .281 X .625 X .066
3	122115	1	FUEL TANK COVER PLATE
4	603807	1	RATCHETING GAS CAP, 3.5"
5	605908	1	FUEL TANK
6	122671	1	TANK SPACER
7	767954	2	FW .379 X .813 X .063
8	052860	2	CS .375-16 X 1.25 HX G5
9	768523	2	FW .343 X .687 X .051/.080H
10	604251	2	NT .3122-18 HX NL JAM G2 ZN
11	076422	4	FW .406 X 1.00 X .06 ZNYC
12	055822	4	CS .375-16 X .75 HX G5
13	000323	4	HOSE CLAMP
14	603326	49"	3/16" VAPOR LINE
15	000331	4	WIRE TIE
16	604323	1	VAPOR SYSTEM FILTER
17	605690	1	TEE, 3/16" PLASTIC
18	015818	24"	1/4" FUEL LINE
19	605601	1	INLINE FUEL SHUTOFF VALVE
20	033001	.21	TRIM
21	606052	1	TANK DECAL

NOTES:

FUEL, VAPOR LINE, & TRIM LENGTHS		
A →	15"	TANK TO TEE (VAPOR)
B →	12"	TEE TO FILTER (VAPOR)
C →	22"	TEE TO ENGINE (VAPOR)
D →	22"	TANK TO VALVE (FUEL)
E →	2"	VALVE TO FILTER (FUEL)
F →	2.5"	TRIM

1. Torque to 7 ft-lbs.
2. Torque to 16 ft-lbs.

Fuel Tank Service Parts

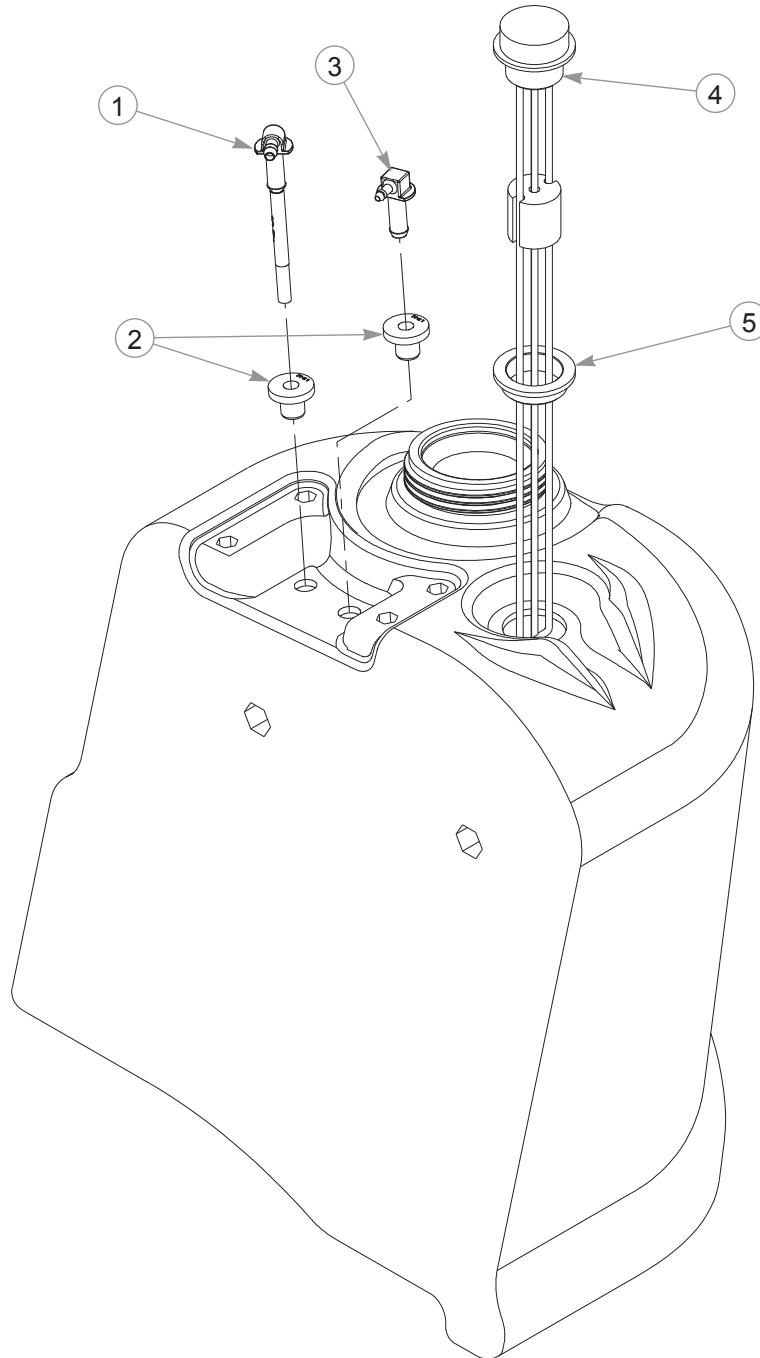

INDEX NO.	PART NO.	QTY.	DESCRIPTION
1	605156	1	SUCTION HOSE ASSEMBLY
2	604200	2	GROMMET
3	604287	1	VENT FITTING
4	606055	1	FUEL GAUGE
5	603838	1	FUEL GROMMET

Section 6

Battery	6-2
Instrument Panel—Kawasaki	6-4
Instrument Panel—Kohler	6-6

Battery

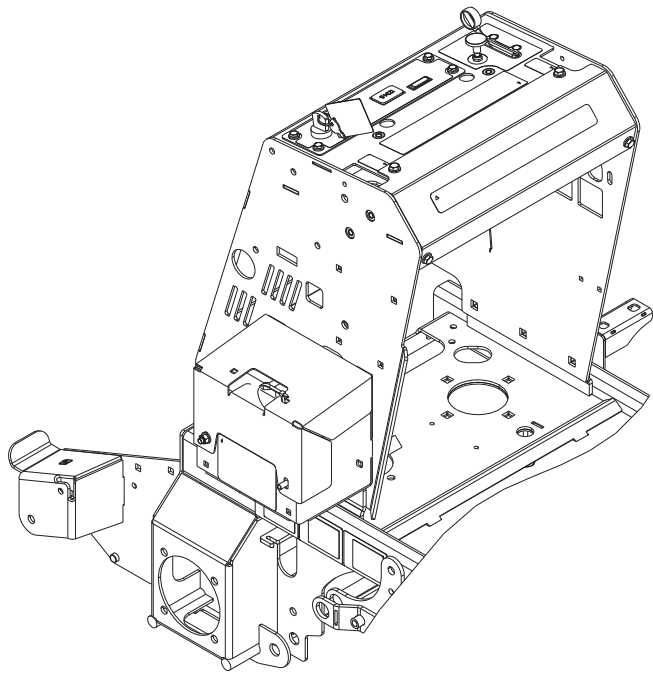
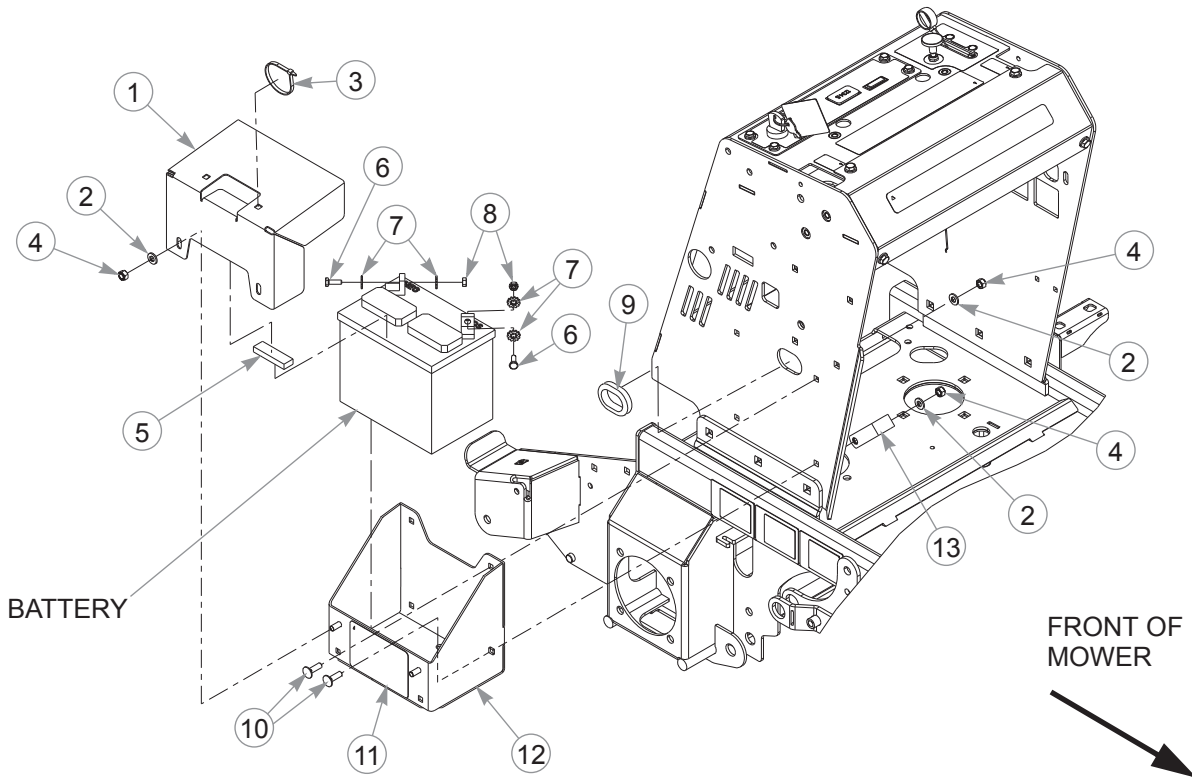

Battery

INDEX NO.	PART NO.	QTY.	DESCRIPTION
1	122629	1	BATTERY COVER
2	768523	6	FW .343 X .687 X .051/.080H
3	000331	1	WIRE TIE
4	058776	6	NT .312-18 HX G5 ZY NL
5	713198	1	SEAL 3/8 X 3/4
6	055939	2	CS .250-20 X .75 HX G5
7	029868	4	LW .250 INT-EXT TOOTH Z
8	024927	2	NT .250-20 HX G5
9	794644	1	GROMMET
10	037887	4	CB .312-18 X 1.00 FULL ZN
11	601815	1	BATTERY WARNINGS DECAL
12	553517	1	BATTERY BOX (WITH DECAL)
13	045088	1	HOSE CLAMP

NOTES:

Instrument Panel—Kawasaki

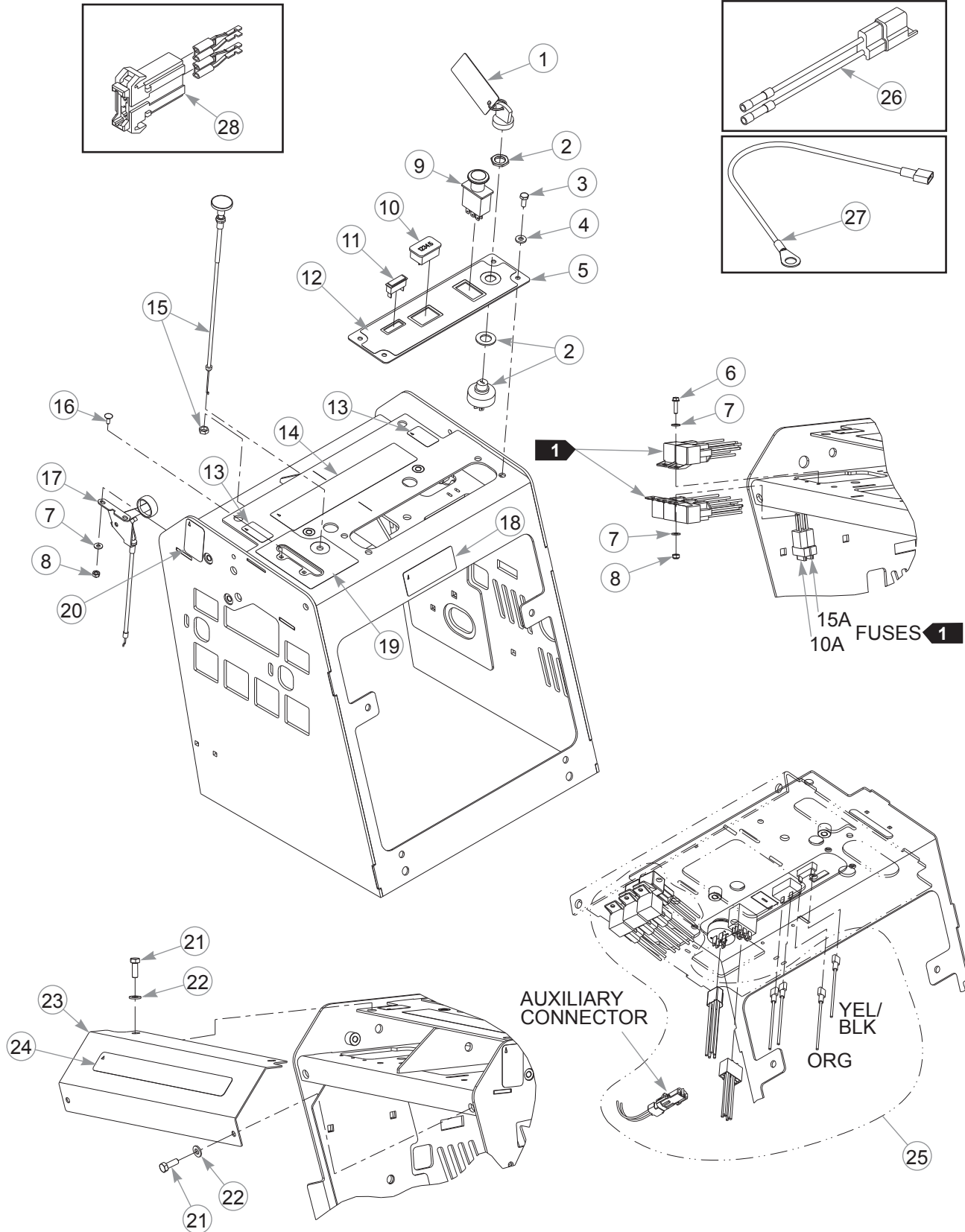

Instrument Panel—Kawasaki

INDEX NO.	PART NO.	QTY.	DESCRIPTION
1	785808	1	KEY ASSEMBLY
2	045898	1	IGNITION SWITCH
3	064329	4	CS .250-20 X .625 HX G5
4	768515	4	FW .281 X .625 X .066
5	553513	1	CONTROL PANEL
6	063198	3	CS 10-24 X .75 HX FLK ZN
7	704932	8	FW .219 X .50 X .048
8	059832	5	NT #10-24 HX NL ZN
9	776476	1	PTO SWITCH
10	769166	1	HOUR METER
11	712257	1	RED INDICATOR LIGHT
12	606154	1	INSTRUMENT PANEL DECAL
13	606218	2	STEERING DECAL
14	606215	1	SAFE OPERATION DECAL
15	601097	1	CHOKE CABLE
16	601098	2	CB 10-24 X .500 ZYNC
17	778365	1	THROTTLE CABLE
18	601058	1	HOT/SYN HYDRO OIL DECAL
19	606155	1	INSTRUMENT PANEL DECAL
20	605688	1	LEVEL FUEL FILL DECAL
21	064014	4	CS .312-18 X .875 HX G5
22	768523	4	FW .343 X .687 X .051/.080H
23	553515	1	COVER PANEL
24	602407	1	HUSTLER ID DECAL
25	605911	1	WIRE HARNESS
26	114052	1	CLUTCH CONNECTOR REPAIR KIT
27	604430	1	WIRE HARNESS
28	601047	1	FUSE HOLDER

NOTES:

1. Part of the wire harness.

Instrument Panel—Kohler

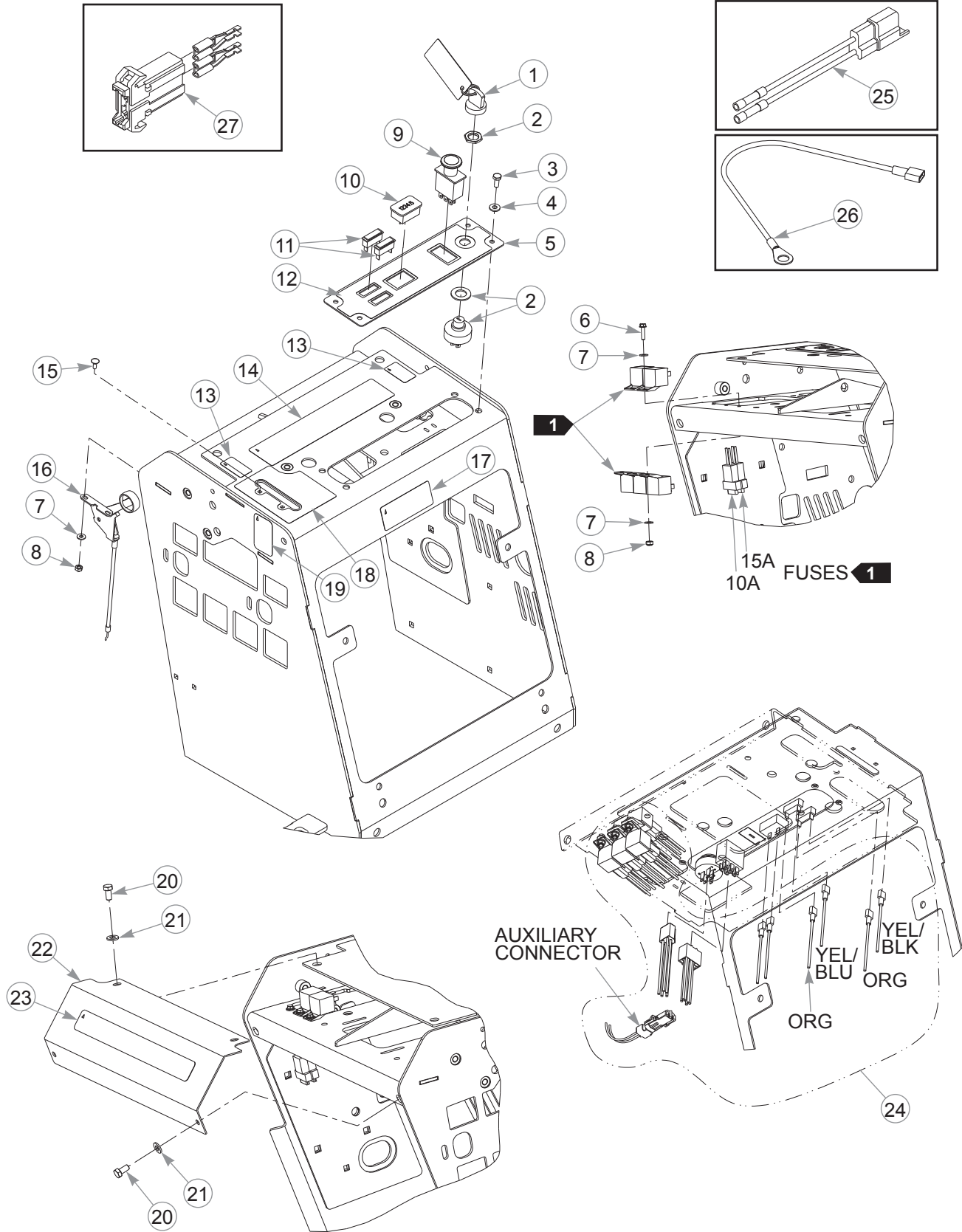

Instrument Panel—Kohler

INDEX NO.	PART NO.	QTY.	DESCRIPTION
1	785808	1	KEY ASSEMBLY
2	045898	1	IGNITION SWITCH
3	064329	4	CS .250-20 X .625 HX G5
4	768515	4	FW .281 X .625 X .066
5	553514	1	CONTROL PANEL
6	063198	3	CS 10-24 X .75 HX FLK ZN
7	704932	8	FW .219 X .500 X .048
8	059832	5	NT #10-24 HX NL ZN
9	776476	1	PTO SWITCH
10	769166	1	HOUR METER
11	712257	2	RED INDICATOR LIGHT
12	606264	1	INSTRUMENT PANEL DECAL
13	606218	2	STEERING DECAL
14	606215	1	SAFE OPERATION DECAL
15	601098	2	CB 10-24 X .500 ZYNC
16	778365	1	THROTTLE CABLE
17	601058	1	HOT/SYN HYDRO OIL DECAL
18	606320	1	INSTRUMENT PANEL DECAL
19	605688	1	LEVEL FUEL FILL DECAL
20	064014	4	CS .312-18 X .625 HX G5
21	768523	4	FW .343 X .687 X .051/.080H
22	553515	1	COVER PANEL
23	602407	1	HUSTLER ID DECAL
24	606024	1	WIRE HARNESS
25	114052	1	CLUTCH CONNECTOR REPAIR KIT
26	604430	1	WIRE HARNESS
27	601047	1	FUSE HOLDER

NOTES:

1. Part of the wire harness.

Section 7

36" Service Deck	7-2
36" Deck Pulleys & Spindles	7-4
36" Deck	7-6
48" Service Deck	7-8
48" Deck Pulley & Spindles	7-10
48" Deck	7-12
52" Service Deck	7-16
52" Deck Pulleys & Spindles	7-18
52" Deck	7-20
60" Service Deck	7-24
60" Deck Pulleys & Spindles	7-26
60" Deck	7-28
36" Deck Lift	7-32
48/52/60" Deck Lift	7-38
48/52/60" Deck Mounting Hardware	7-40

36" Service Deck

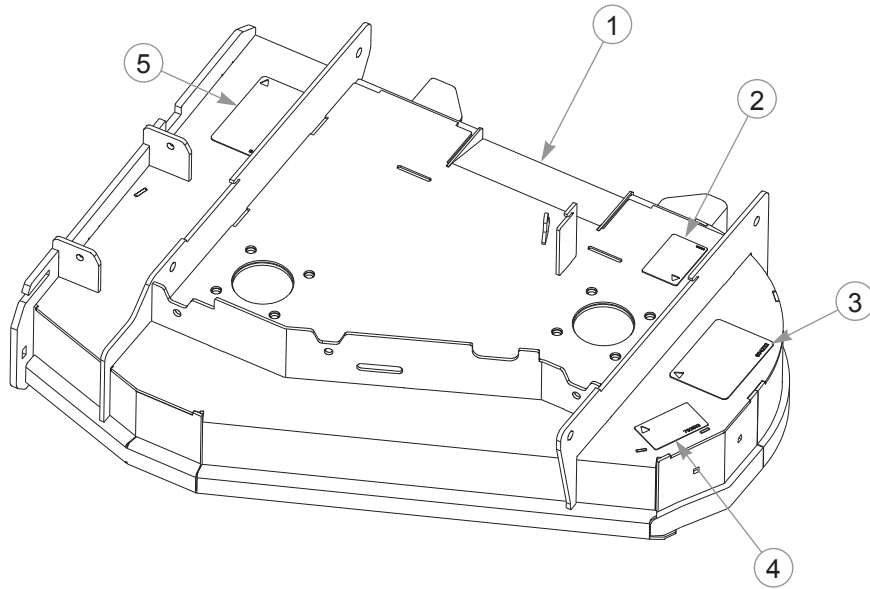

INDEX NO.	PART NO.	QTY.	DESCRIPTION
1	553575	1	36" DECK (WITH DECALS)
2	606216	1	DECAL, BELT ROUTING 36" DECK
3	604222	1	DANGER/OBJECTS DECAL
4	793513	1	36" DECK ID DECAL
5	606151	1	DANGER/CHUTE DECAL

NOTES:

This page intentionally left blank.

36" Deck Pulleys & Spindles

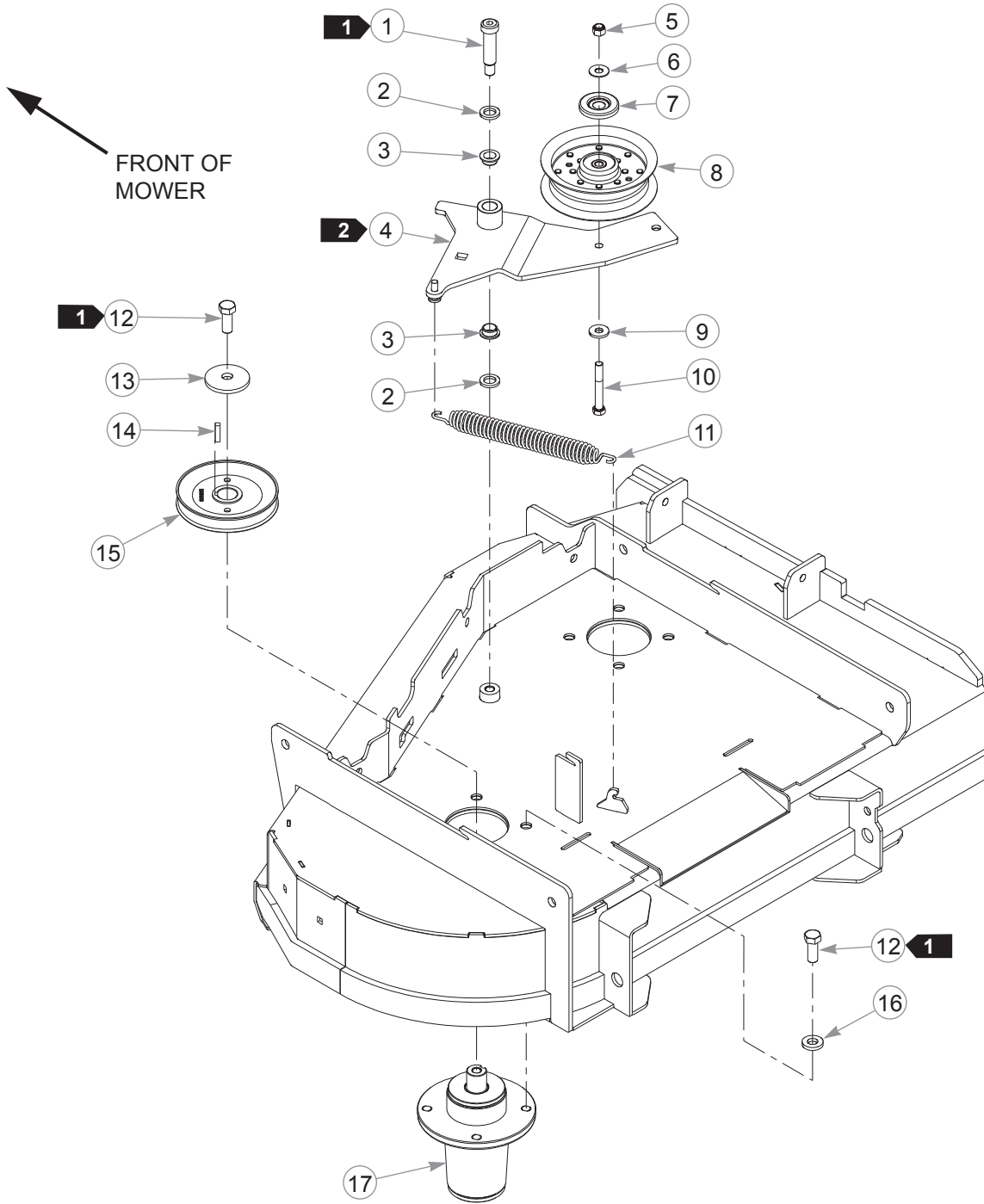

36" Deck Pulleys & Spindles

INDEX NO.	PART NO.	QTY.	DESCRIPTION
1	606149	1	SB .625 X 2.00 SH.50-13
2	028118	2	FW .625 X 1.00 X .134
3	602539	2	BUSHING .625 I.D.
4	122278	1	IDLER ARM
5	086660	1	NT .375-16 HX G5 NL
6	076422	1	FW .406 X 1.00 X .06 ZNYC
7	603057	1	DUST SHIELD WITH OFFSET
8	606385	1	5" FLAT IDLER PULLEY
9	712893	1	FW .406 X 1.25 X .120
10	705731	1	CS .375-16 X 2.75 G5 ZNY
11	122388	1	IDLER SPRING
12	705954	10	CS .500-13 X 1.25 HX G5
13	752386	2	CW .550 X 2.25 X .305 BLK
14	212472	2	KEY 1/4 SQ X 1.00
15	605985	2	DRIVE PULLEY
16	767962	8	FW .531 X 1.063 X .175
17	604255	2	BLADE SPINDLE CW

NOTES:

1. Torque to 67–73 ft-lbs.
2. The idler arm must pivot freely.

36" Deck

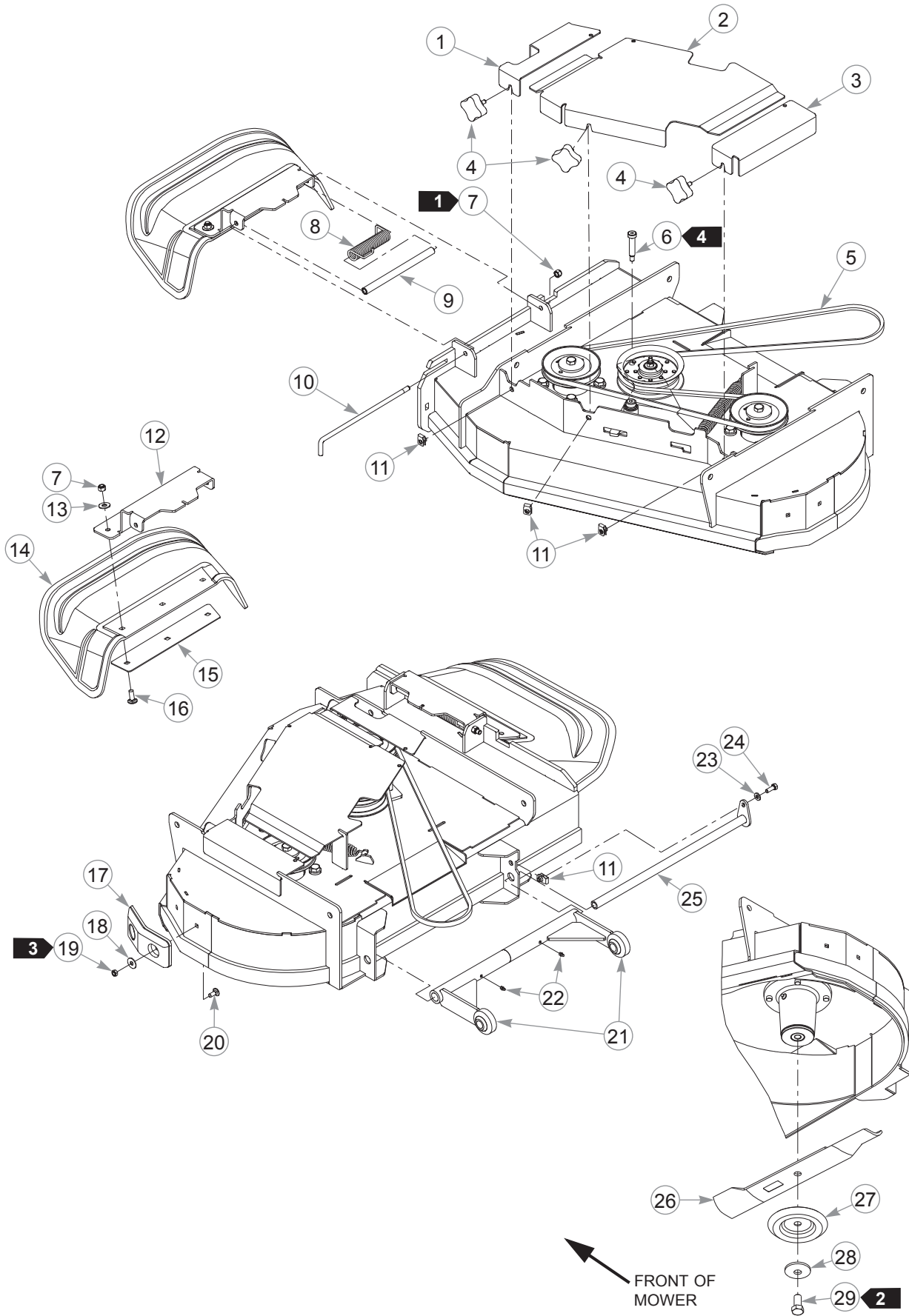

36" Deck

INDEX NO.	PART NO.	QTY.	DESCRIPTION
1	122541	1	RS PULLEY COVER
2	122542	1	CENTER PULLEY COVER
3	122543	1	LS PULLEY COVER
4	792002	3	KNOB 5/16-18 X 3/4"
5	606087	1	BELT HA SECTION
6	606386	1	SB 0.50 X 2.00
7	086660	4	NT .375-16 HX G5 NL
8	606192	1	TORSION SPRING
9	606166	1	CHUTE SPRING RETAINER
10	605936	1	CHUTE PIN
11	601069	4	CN .312-18 X .20 MAX THK
12	123039	1	DISCHARGE CHUTE BRACKET
13	076422	3	FW .406 X 1.00 X .06 ZNYC
14	605916	1	DISCHARGE CHUTE
15	122148	1	BOTTOM DISCHARGE CHUTE BRACKET
16	025395	3	CB .375-16 X 1.00 G5 ZNY
17	605376	1	DECK BUMPER
18	079210	2	FW .344 X 1.00 X .06 ZNYC
19	604251	2	NT .312-18 HX NL JAM G2 ZN
20	016253	2	CB .312-18 X .75 FUL ZN
21	122067	2	PUSHER
22	015495	2	GREASE FITTING STRAIGHT
23	768523	1	FW .343 X .687 X .051/.080H
24	064014	1	CS .312-18 X .875 HX G5
25	122062	1	PIVOT TUBE
26	787721	2	BLADE, 17.86"-H-F-CW
	794198	2	BLADE, 17.86"-MUL-F-CW
27	114988	2	BLADE BOLT SHIELD
28	782474	2	CW .631 X 2.25 X .187 PNT
29	781872	2	CS .625-11 X 1.25 HX G5 Z

NOTES:

1. Do not torque; the discharge chute must pivot freely.
2. Torque to 118 ft-lbs.
3. Torque to 3–6 ft-lbs.
4. Torque to 30 ft-lbs.

48" Service Deck

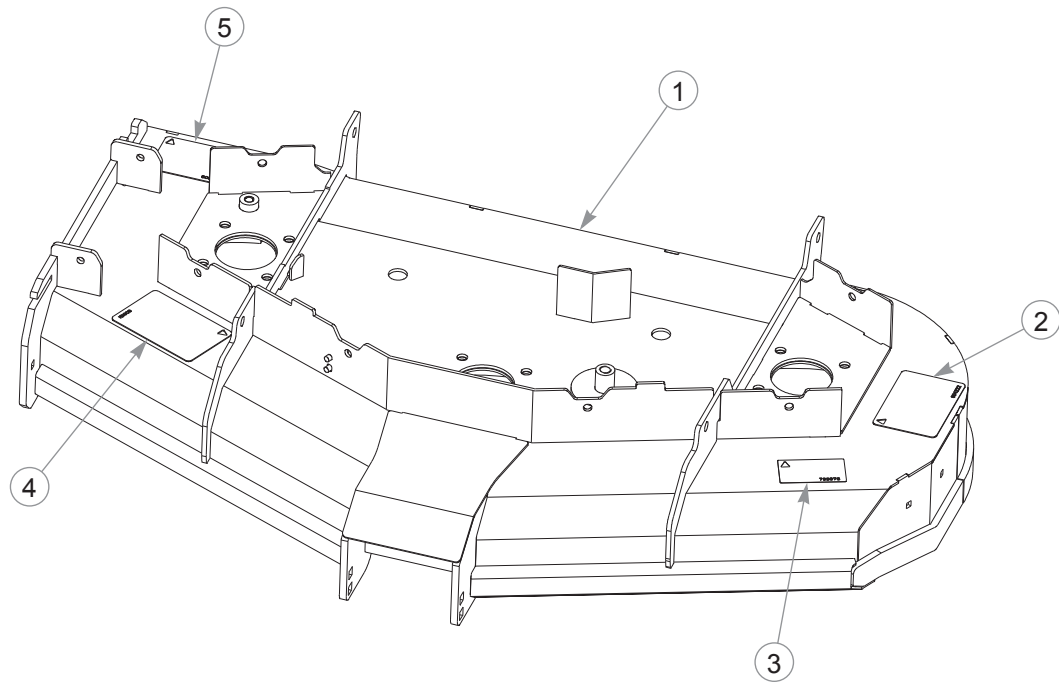

INDEX NO.	PART NO.	QTY.	DESCRIPTION
1	553416	1	48" DECK (WITH DECALS)
2	604222	1	DANGER/OBJECTS DECAL
3	793976	1	48" SD DECK ID DECAL
4	606151	1	DANGER/CHUTE DECAL
5	605977	1	BELT ROUTING DECAL

NOTES:

This page intentionally left blank.

48" Deck Pulley & Spindles

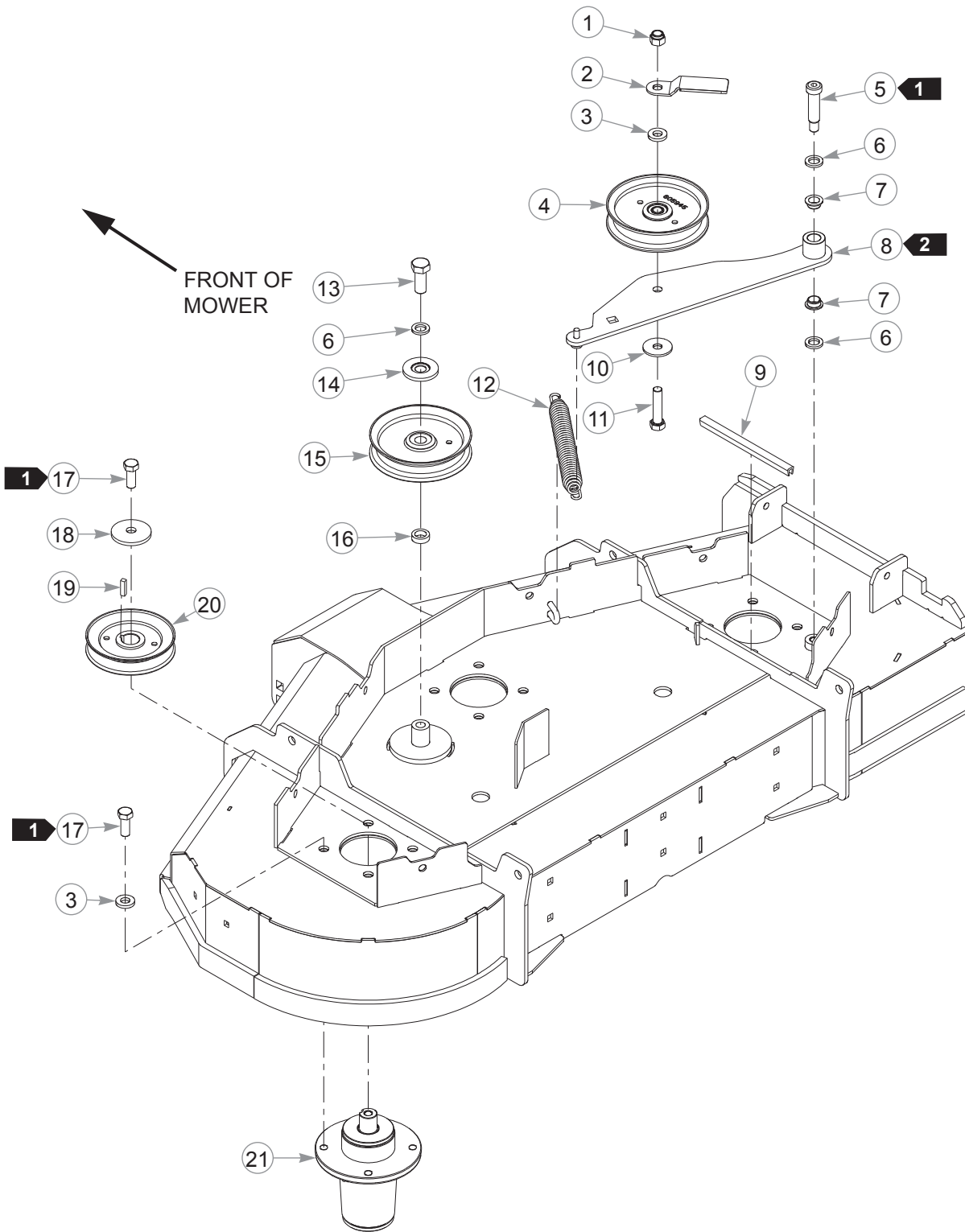

48" Deck Pulley & Spindles

INDEX NO.	PART NO.	QTY.	DESCRIPTION
1	781567	1	NT .500-13 HX G8 ZY NL
2	121780	1	BELT GUIDE
3	767962	13	FW .531 X 1.063 X .175
4	605945	1	IDLER PULLEY 5.0" OD
5	606149	1	SB .625 X 2.00 SH.50-13
6	028118	3	FW .625 X 1.00 X .134
7	602539	2	BUSHING .625 I.D.
8	123167	1	IDLER ARM
9	606351	1	J-LEG, UHMW, .25"
10	798603	1	FW .515 X 1.65 X .125 HD ZY
11	761544	1	CS .500-13 X 2.25 HX G8
12	122388	1	IDLER SPRING
13	794446	1	CS .625-11 X 1.50 HX G5
14	603057	1	DUST SHIELD WITH OFFSET
15	781856	1	IDLER PULLEY NHI 5.0"
16	600296	1	DECK IDLER SPACER
17	705954	15	CS .500-13 X 1.25 HX G5
18	752386	3	CW .550 X 2.25 X .305 BLK
19	212472	3	KEY 1/4 SQ X 1.00
20	602842	3	PULLEY DRIVE 5.187 OD
21	604255	3	BLADE SPINDLE CW

NOTES:

1. Torque to 67-73 ft-lbs.
2. The idler arm must pivot freely.

48" Deck

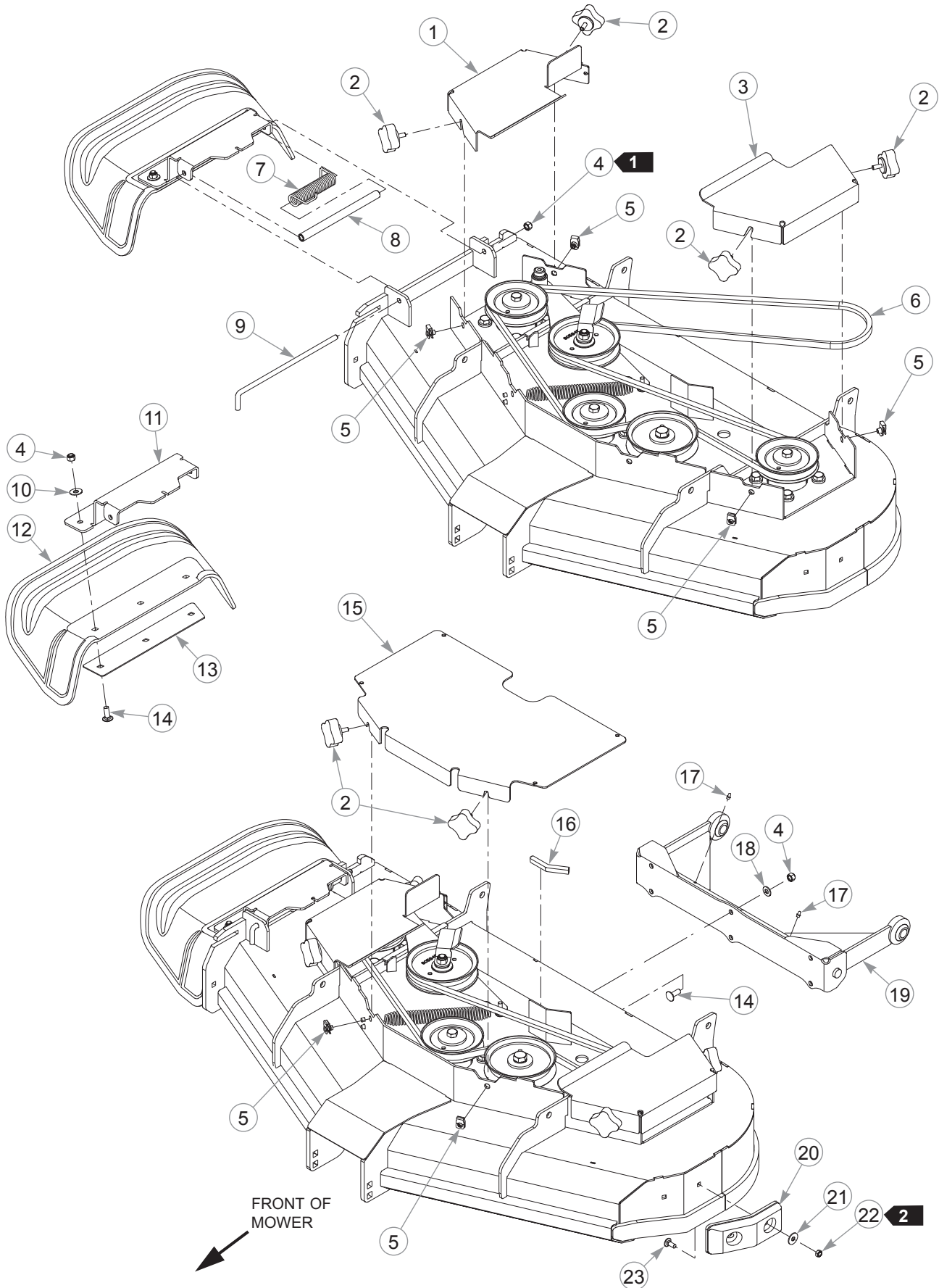

48" Deck

INDEX NO.	PART NO.	QTY.	DESCRIPTION
1	123140	1	RS PULLEY COVER
2	792002	6	KNOB 5/16-18 X 3/4"
3	123141	1	LS PULLEY COVER
4	086660	10	NT .375-16 HX G5 NL
5	601069	6	CN .312-18 X .20 MAX THK
6	601788	1	BELT, B 140.08" EL
7	606192	1	TORSION SPRING
8	606166	1	CHUTE SPRING RETAINER
9	605936	1	CHUTE PIN
10	076422	3	FW .406 X 1.00 X .06 ZNYC
11	123039	1	DISCHARGE CHUTE BRACKET
12	605916	1	DISCHARGE CHUTE
13	122148	1	BOTTOM DISCHARGE CHUTE BRACKET
14	025395	9	CB .375-16 X 1.00 G5 ZNY
15	123035	1	CENTER PULLEY COVER
16	123082	1	FLEX TRIM
17	015495	2	GREASE FITTING STRAIGHT
18	767954	6	FW .379 X .813 X .063
19	121506	1	PUSHER
20	605376	1	DECK BUMPER
21	079210	2	FW .344 X 1.00 X .06 ZNYC
22	604251	2	NT .312-18 HX NL JAM G2 ZN
23	016253	2	CB .312-18 X .75 FUL ZN

NOTES:

1. Do not torque; the discharge chute must pivot freely.
2. Torque to 3–6 ft-lbs.

48" Deck

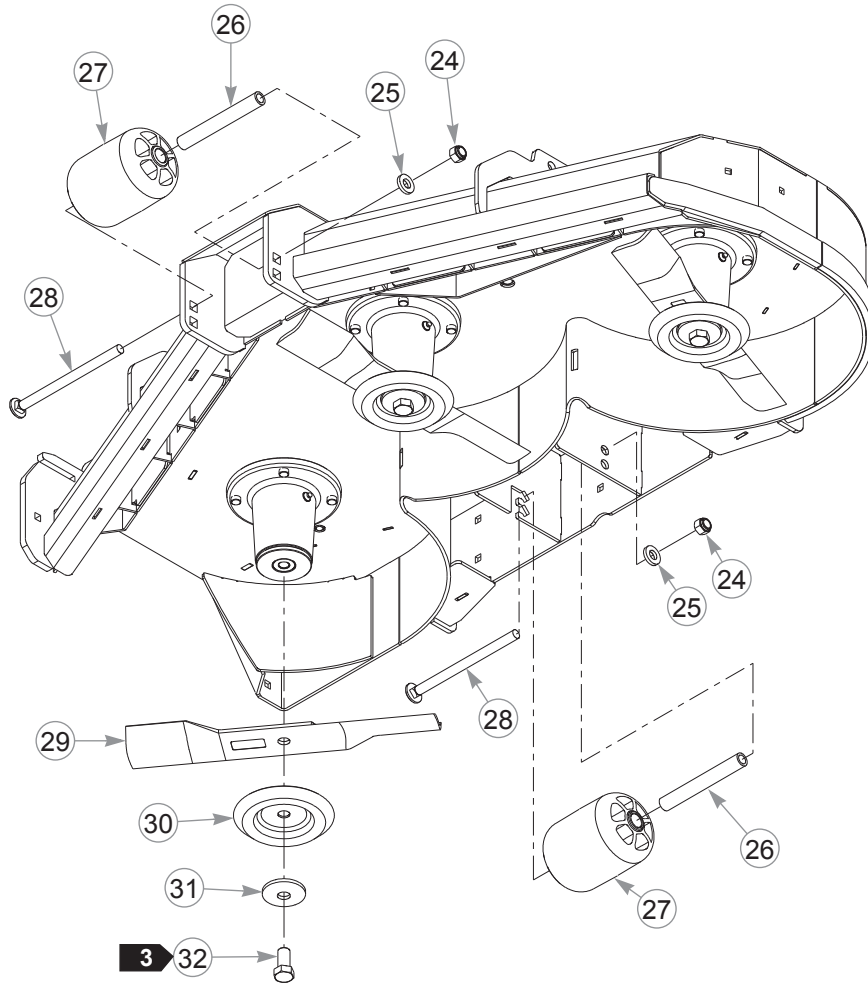

48" Deck

INDEX NO.	PART NO.	QTY.	DESCRIPTION
24	781567	2	NT .500-13 HX G8 ZY NL
25	767962	2	FW .531 X 1.063 X .175
26	602344	2	SPACER 5.73
27	602341	2	PLASTIC WHEEL
28	602338	2	CB .500-13 X 7.50 STD ZN
29	795757	3	BLADE, 16.50"-H-F-CW
	796623	3	BLADE, 16.50"-MUL-F-CW
30	114988	3	BLADE BOLT SHIELD
31	782474	3	CW .631 X 2.25 X .187 PNT
32	781872	3	CS .625-11 X 1.25 HX G5 Z

NOTES:

3. Torque to 118 ft-lbs.

52" Service Deck

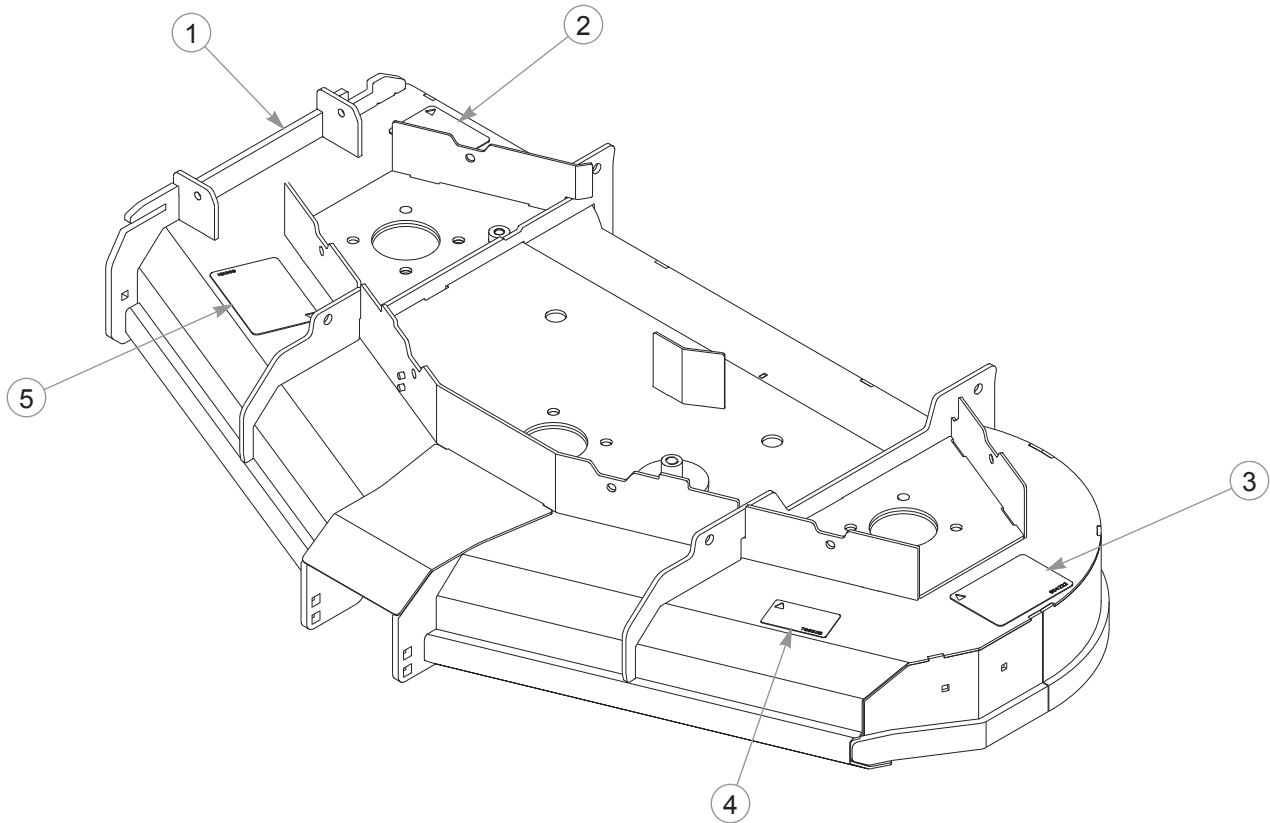

INDEX NO.	PART NO.	QTY.	DESCRIPTION
1	553417	1	52" STAND ON DECK (WITH DECALS)
2	605977	1	BELT ROUTING DECAL
3	604222	1	DANGER/OBJECTS DECAL
4	785535	1	52" DECK DECAL
5	606151	1	DISCHARGE CHUTE DECAL

NOTES:

This page intentionally left blank.

52" Deck Pulleys & Spindles

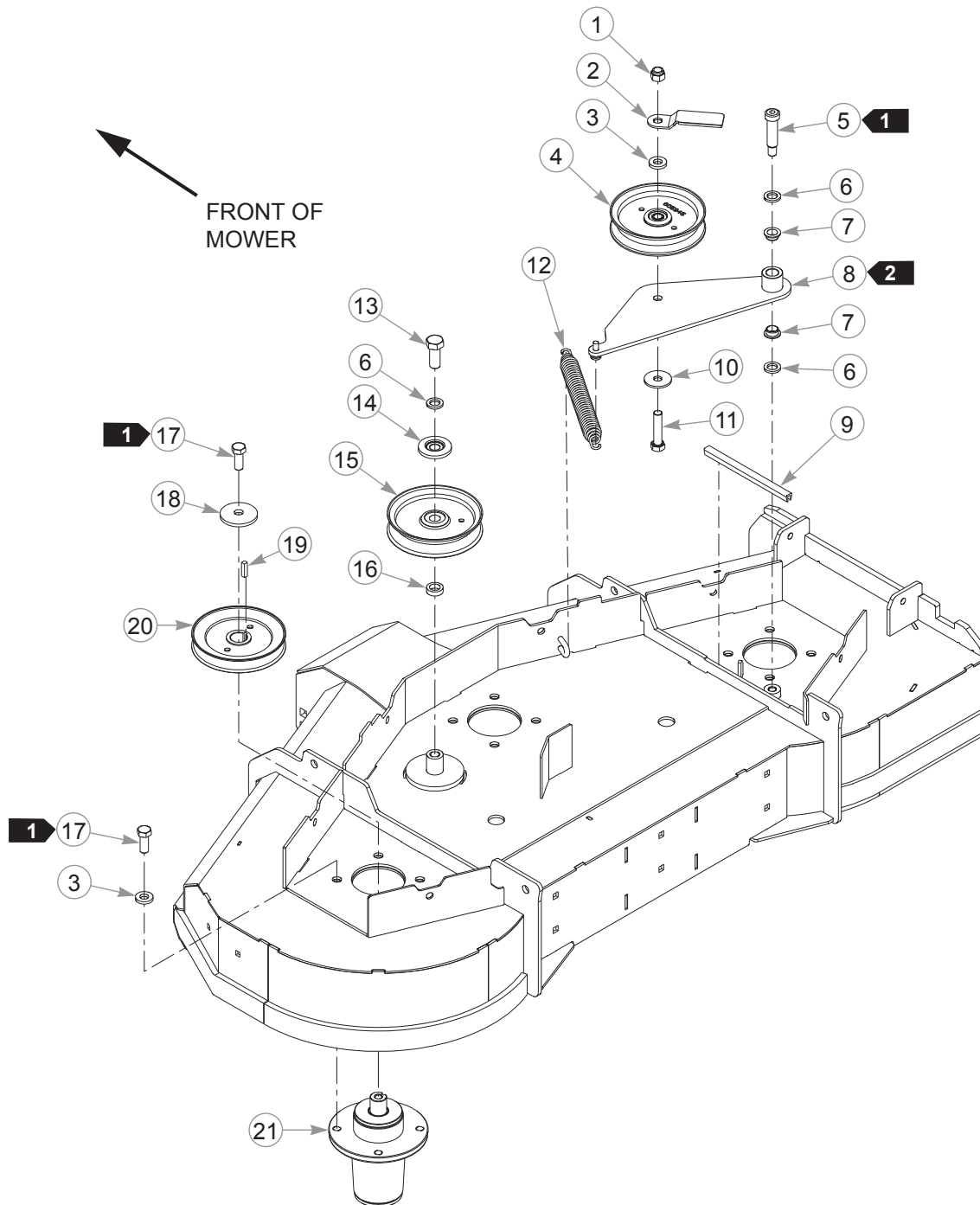

52" Deck Pulleys & Spindles

INDEX NO.	PART NO.	QTY.	DESCRIPTION
1	781567	1	NT .500-13 HX G8 ZY NL
2	121780	1	BELT GUIDE
3	767962	13	FW .531 X 1.063 X .175
4	605945	1	IDLER PULLEY 5.0" OD
5	606149	1	SB .625 X 2.00 SH.50-13
6	028118	3	FW .625 X 1.00 X .134
7	602539	2	BUSHING .625 I.D.
8	123036	1	IDLER ARM
9	606351	1	J-LEG, UHMW, .25"
10	798603	1	FW .515 X 1.65 X .125 HD ZY
11	761544	1	CS .500-13 X 2.25 HX G8
12	122388	1	IDLER SPRING
13	794446	1	CS .625-11 X 1.50 HX G5
14	603057	1	DUST SHIELD WITH OFFSET
15	781856	1	IDLER PULLEY NHI 5.0"
16	600296	1	DECK IDLER SPACER
17	705954	15	CS .500-13 X 1.25 HX G5
18	752386	3	CW .550 X 2.25 X .305 BLK
19	212472	3	KEY 1/4 SQ X 1.00
20	798967	3	B-SEC 5.44 EOD PULLEY
21	604255	3	BLADE SPINDLE CW

NOTES:

1. Torque to 67-73 ft-lbs.
2. The idler arm must pivot freely.

52" Deck

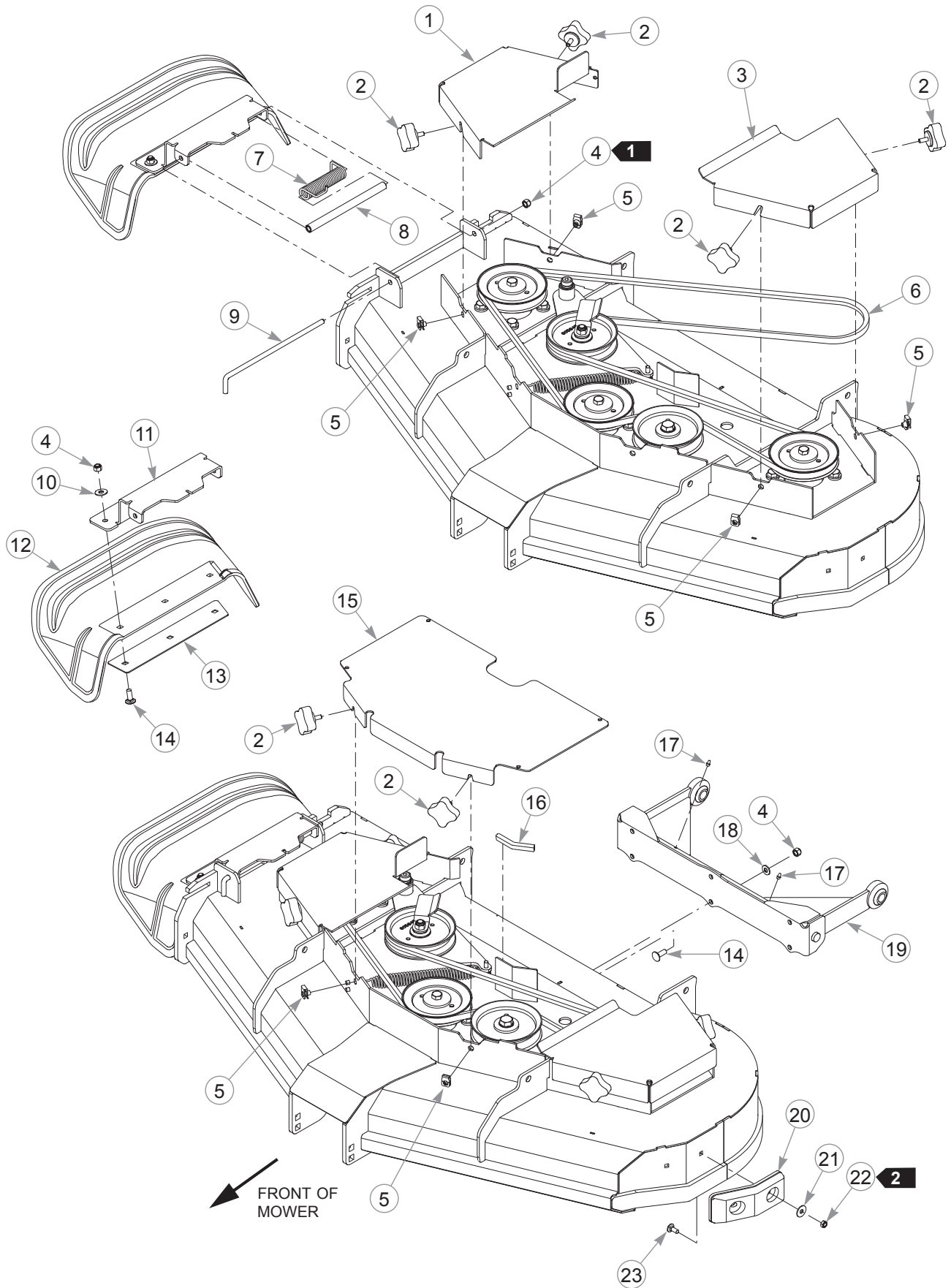

52" Deck

INDEX NO.	PART NO.	QTY.	DESCRIPTION
1	123080	1	RS PULLEY COVER
2	792002	6	KNOB 5/16-18 X 3/4"
3	123030	1	LS PULLEY COVER
4	086660	10	NT .375-16 HX G5 NL
5	601069	6	CN .312-18 X .20 MAX THK
6	786491	1	BELT, B 140.08" EL
7	606192	1	TORSION SPRING
8	606166	1	CHUTE SPRING RETAINER
9	605936	1	CHUTE PIN
10	076422	3	FW .406 X 1.00 X .06 ZNYC
11	123039	1	DISCHARGE CHUTE BRACKET
12	605916	1	DISCHARGE CHUTE
13	122148	1	BOTTOM DISCHARGE CHUTE BRACKET
14	025395	9	CB .375-16 X 1.00 G5 ZNY
15	123035	1	CENTER PULLEY COVER
16	123082	1	FLEX TRIM
17	015495	2	GREASE FITTING STRAIGHT
18	767954	6	FW .379 X .813 X .063
19	121506	1	PUSHER
20	605376	1	DECK BUMPER
21	079210	2	FW .344 X 1.00 X .06 ZNYC
22	604251	2	NT .312-18 HX NL JAM G2 ZN
23	016253	2	CB .312-18 X .75 FUL ZN

NOTES:

1. Do not torque; the discharge chute must pivot freely.
2. Torque to 3–6 ft-lbs.

52" Deck

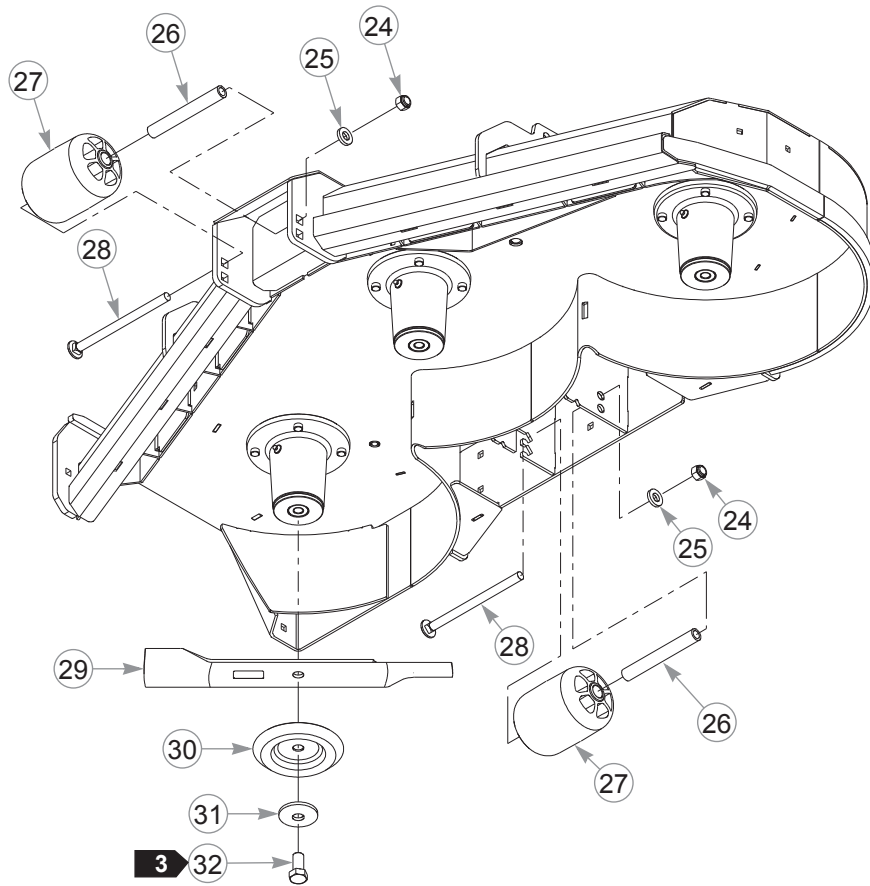

52" Deck

INDEX NO.	PART NO.	QTY.	DESCRIPTION
24	781567	2	NT .500-13 HX G8 ZY NL
25	767962	2	FW .531 X 1.063 X .175
26	602344	2	SPACER 5.73
27	602341	2	PLASTIC WHEEL
28	602338	2	CB .500-13 X 7.50 STD ZN
29	787721	3	BLADE, 17.86"-H-F-CW
	794198	3	BLADE, 17.86"-MUL-F-CW
30	114988	3	BLADE BOLT SHIELD
31	782474	3	CW .631 X 2.25 X .187 PNT
32	781872	3	CS .625-11 X 1.25 HX G5 Z

NOTES:

3. Torque to 118 ft-lbs.

60" Service Deck

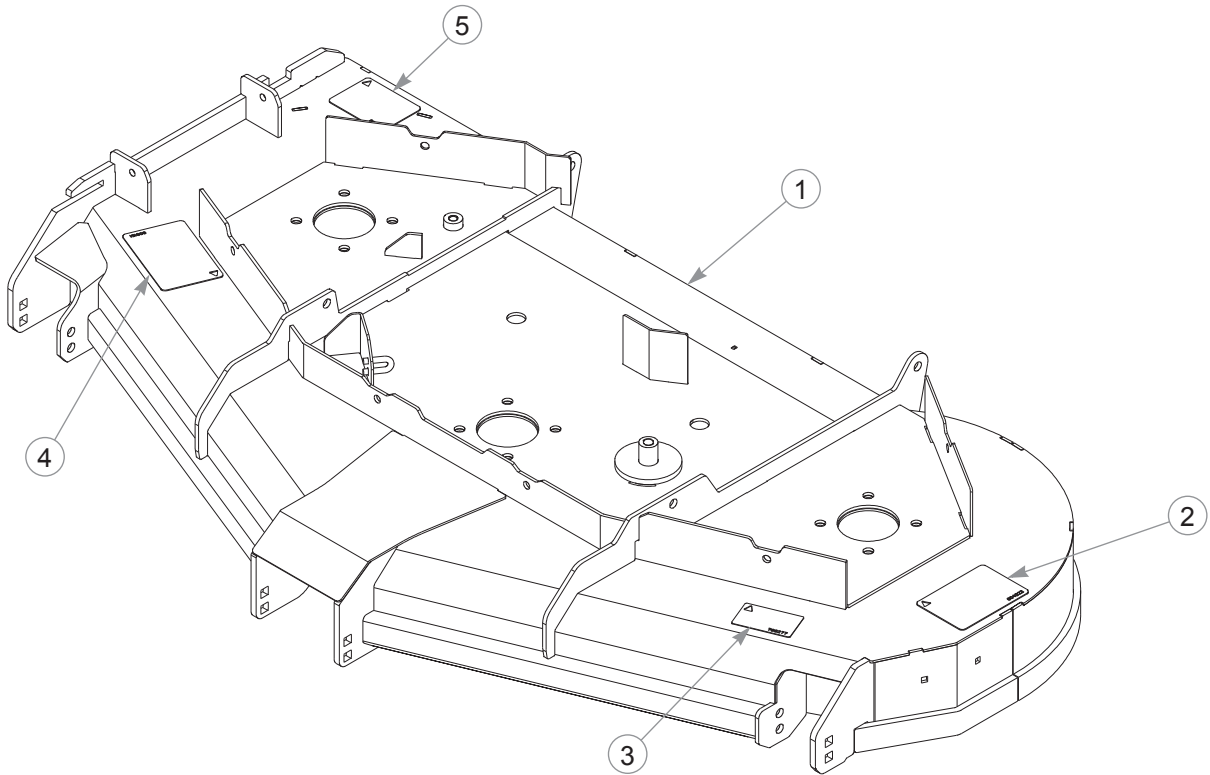

INDEX NO.	PART NO.	QTY.	DESCRIPTION
1	553418	1	60" DECK (WITH DECALS)
2	604222	1	DANGER/OBJECTS DECAL
3	786277	1	60" SD DECK ID DECAL
4	606151	1	DANGER/CHUTE DECAL
5	605977	1	BELT ROUTING DECAL

NOTES:

This page intentionally left blank.

60" Deck Pulleys & Spindles

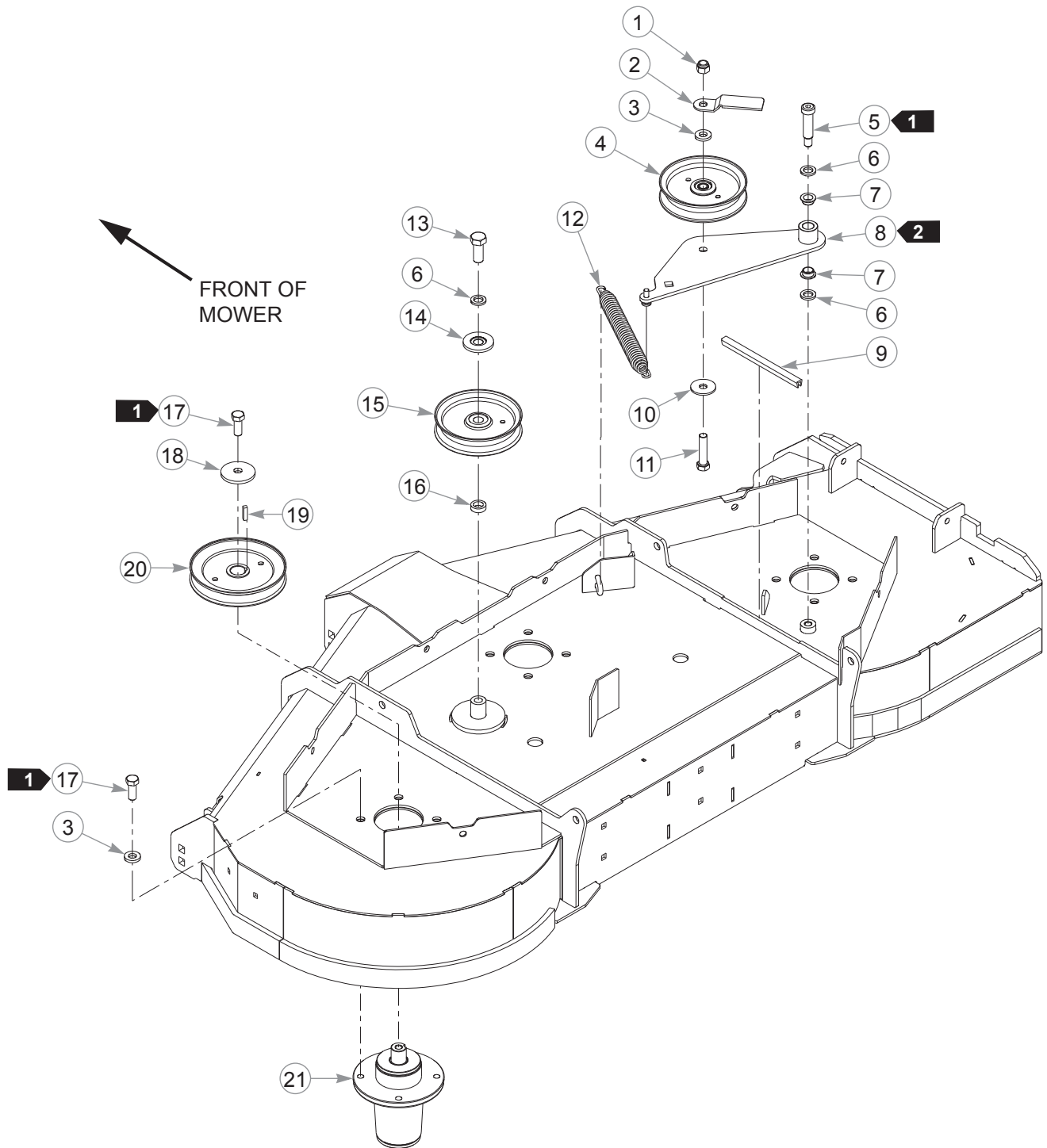

60" Deck Pulleys & Spindles

INDEX NO.	PART NO.	QTY.	DESCRIPTION
1	781567	1	NT .500-13 HX G8 ZY NL
2	121780	1	BELT GUIDE
3	767962	13	FW .531 X 1.063 X .175
4	604792	1	IDLER PULLEY 5.0" OD
5	606149	1	SB .625 X 2.00 SH.50-13
6	028118	3	FW .625 X 1.00 X .134
7	602539	2	BUSHING .625 I.D.
8	123036	1	IDLER ARM
9	606351	1	J-LEG, UHMW, .25"
10	798603	1	FW .515 X 1.65 X .125 HD ZY
11	761544	1	CS .500-13 X 2.25 HX G8
12	122388	1	IDLER SPRING
13	794446	1	CS .625-11 X 1.50 HX G5
14	603057	1	DUST SHIELD WITH OFFSET
15	781856	1	IDLER PULLEY NHI 5.0"
16	600296	1	DECK IDLER SPACER
17	705954	15	CS .500-13 X 1.25 HX G5
18	752386	3	CW .550 X 2.25 X .305 BLK
19	212472	3	KEY 1/4 SQ X 1.00
20	770842	3	PULLEY, DECK DRIVE
21	604255	3	BLADE SPINDLE CW

NOTES:

1. Torque to 63-73 ft-lbs.
2. The idler arm must pivot freely.

60" Deck

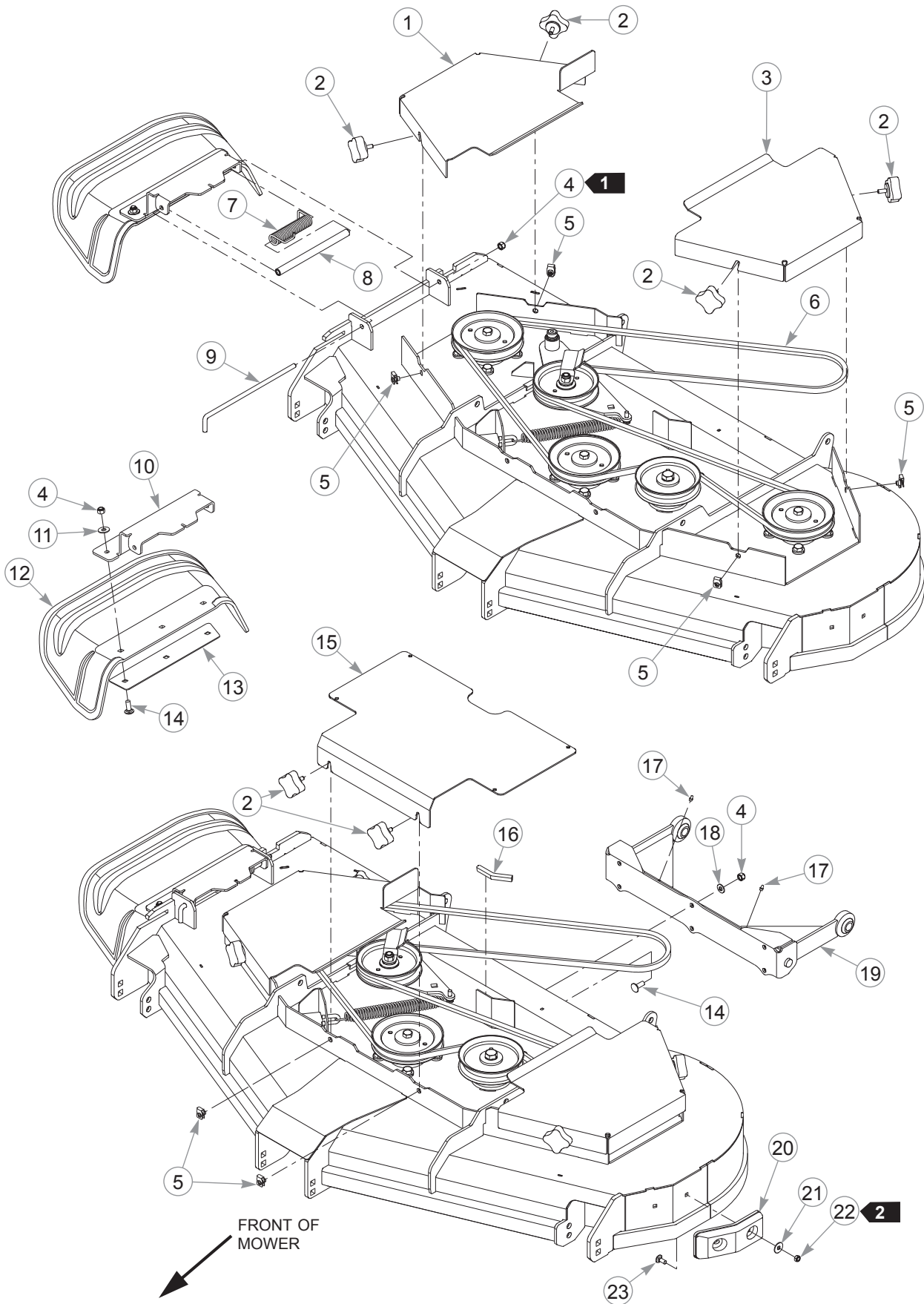

60" Deck

INDEX NO.	PART NO.	QTY.	DESCRIPTION
1	123137	1	RS PULLEY COVER
2	792002	6	KNOB 5/16-18 X 3/4"
3	123138	1	LS PULLEY COVER
4	086660	10	NT .375-16 HX G5 NL
5	601069	6	CN .312-18 X .20 MAX THK
6	602077	1	BELT, B 150.00" EL
7	606192	1	TORSION SPRING
8	606166	1	CHUTE SPRING RETAINER
9	605936	1	CHUTE PIN
10	123039	1	DISCHARGE CHUTE BRACKET
11	076422	3	FW .406 X 1.00 X .06 ZNYC
12	605916	1	DISCHARGE CHUTE
13	122148	1	BOTTOM DISCHARGE CHUTE BRACKET
14	025395	9	CB .375-16 X 1.00 G5 ZNY
15	123136	1	CENTER PULLEY COVER
16	123082	1	FLEX TRIM
17	015495	2	GREASE FITTING STRAIGHT
18	767954	6	FW .379 X .813 X .063
19	121506	1	PUSHER
20	605376	1	DECK BUMPER
21	079210	2	FW .344 X 1.00 X .06 ZNYC
22	604251	2	NT .312-18 HX NL JAM G2 ZN
23	016253	2	CB .312-18 X .75 FUL ZN

NOTES:

1. Do not torque; the discharge chute must pivot freely.
2. Torque to 3–6 ft-lbs.

60" Deck

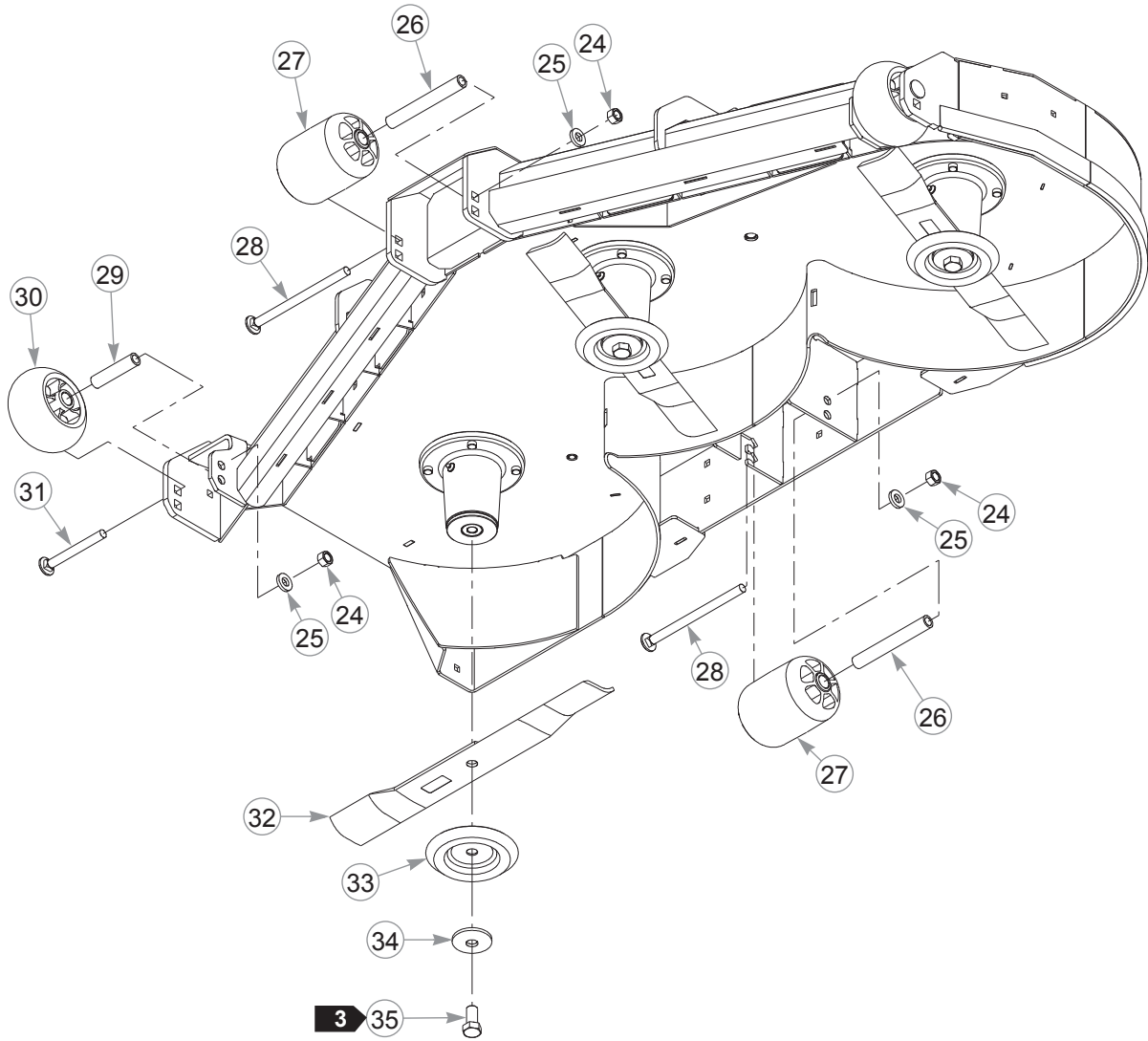

60" Deck

INDEX NO.	PART NO.	QTY.	DESCRIPTION
24	008193	4	NT .500-13 HX G5
25	767962	4	FW .531 X 1.063 X .175
26	602344	2	SPACER 5.73
27	602341	2	PLASTIC WHEEL
28	602338	2	CB .500-13 X 7.50 STD ZN
29	602345	2	SPACER 3.22
30	602263	2	PLASTIC WHEEL
31	602339	2	CB .500-13 X 4.50 STD ZN
32	794685	3	BLADE, F20.50"-H-F-CW
	794214	3	BLADE, 20.50"-MUL-F-CW
33	114988	3	BLADE BOLT SHIELD
34	782474	3	CW .631 X 2.25 X .187 PNT
35	781872	3	CS .625-11 X 1.25 HX G5 Z

NOTES:

3. Torque to 118 ft-lbs.

36" Deck Lift

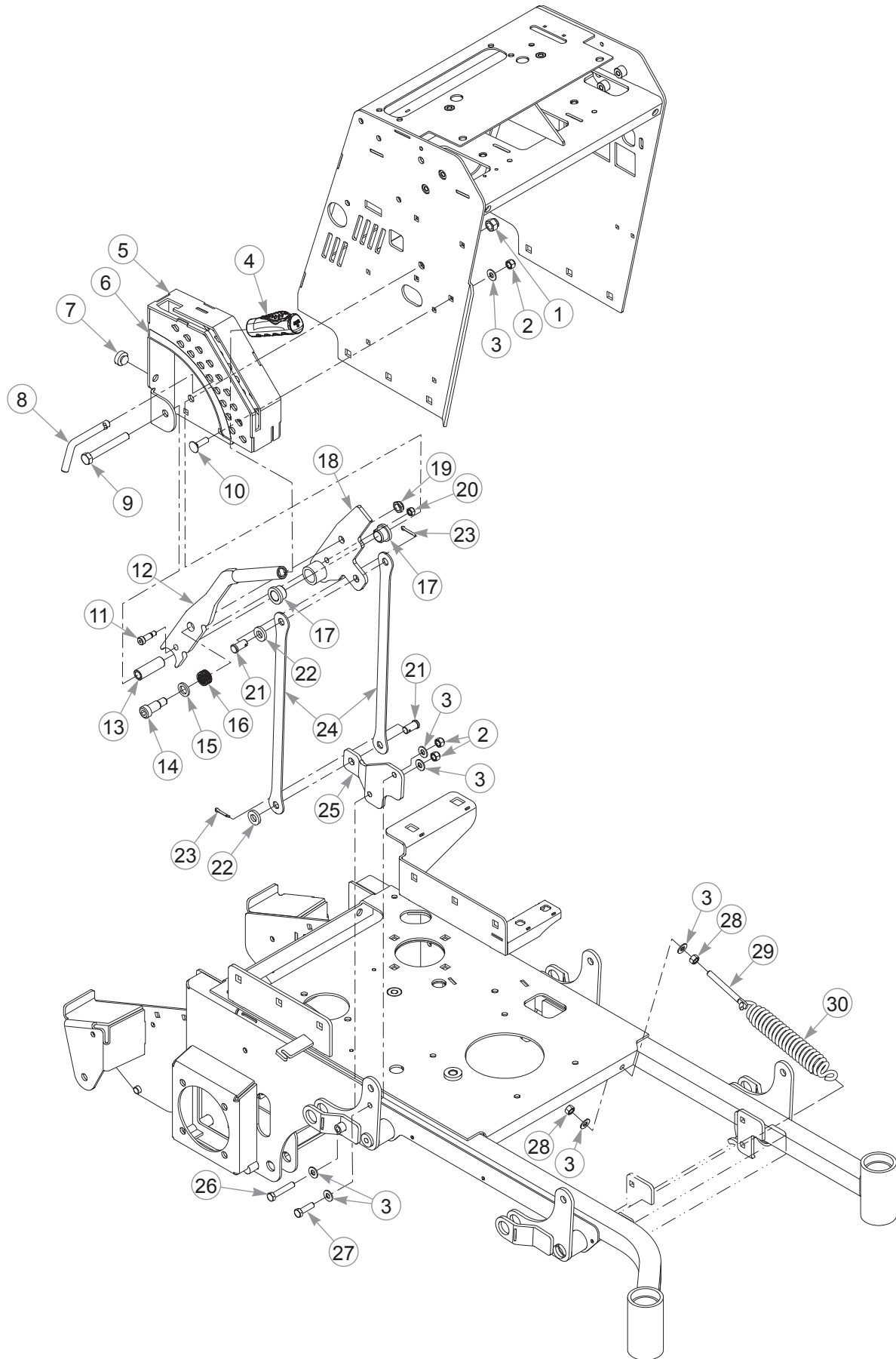

36" Deck Lift

INDEX NO.	PART NO.	QTY.	DESCRIPTION
1	781567	9	NT .500-13 HX G8 ZY NL
2	086660	6	NT .375-16 HX G5 NL
3	767954	10	FW .379 X .813 X .063
4	606257	1	GRIP
5	553510	1	DECK HEIGHT WELDMENT (WITH DECAL)
6	606219	1	DECK HEIGHT DECAL
7	781880	1	BUMPER .500 X 1.00 X .31
8	604076	1	DECK HEIGHT STOP PIN
9	068023	1	CS .500-13 X 3.75 HX G8
10	603113	4	CB .375-16 X 1.25 G5 ZN
11	032581	1	SB .375 X .750 SH.312-18
12	122613	1	DECK LIFT HANDLE
13	606343	1	SPACER
14	606359	1	SB .625 X 1.00 SH .500-1
15	028118	1	FW .625 X 1.00 X .134
16	606361	1	COMPRESSION SPRING
17	781153	2	BUSHING
18	122658	1	PIVOT
19	707398	1	NT .500-13 JAM NY LK
20	058776	1	NT .312-18 HX G5 ZY NL
21	047993	2	CE .500 X 1.00 .150 X .85
22	767962	18	FW .531 X 1.063 X .175
23	017251	2	CP .156D X 1.00 LG HML Z
24	122655	2	DECK LIFT LINK
25	122605	1	DECK LIFT PLATE
26	016410	1	CS .375-16 X 2.00 HX G5
27	052860	1	CS .375-16 X 1.25 HX G5
28	054502	2	NT .375-16 HX G5
29	601486	1	EB, .375-16 X 3.00 FULL THD
30	606355	1	SPRING

NOTES:

36" Deck Mounting Hardware

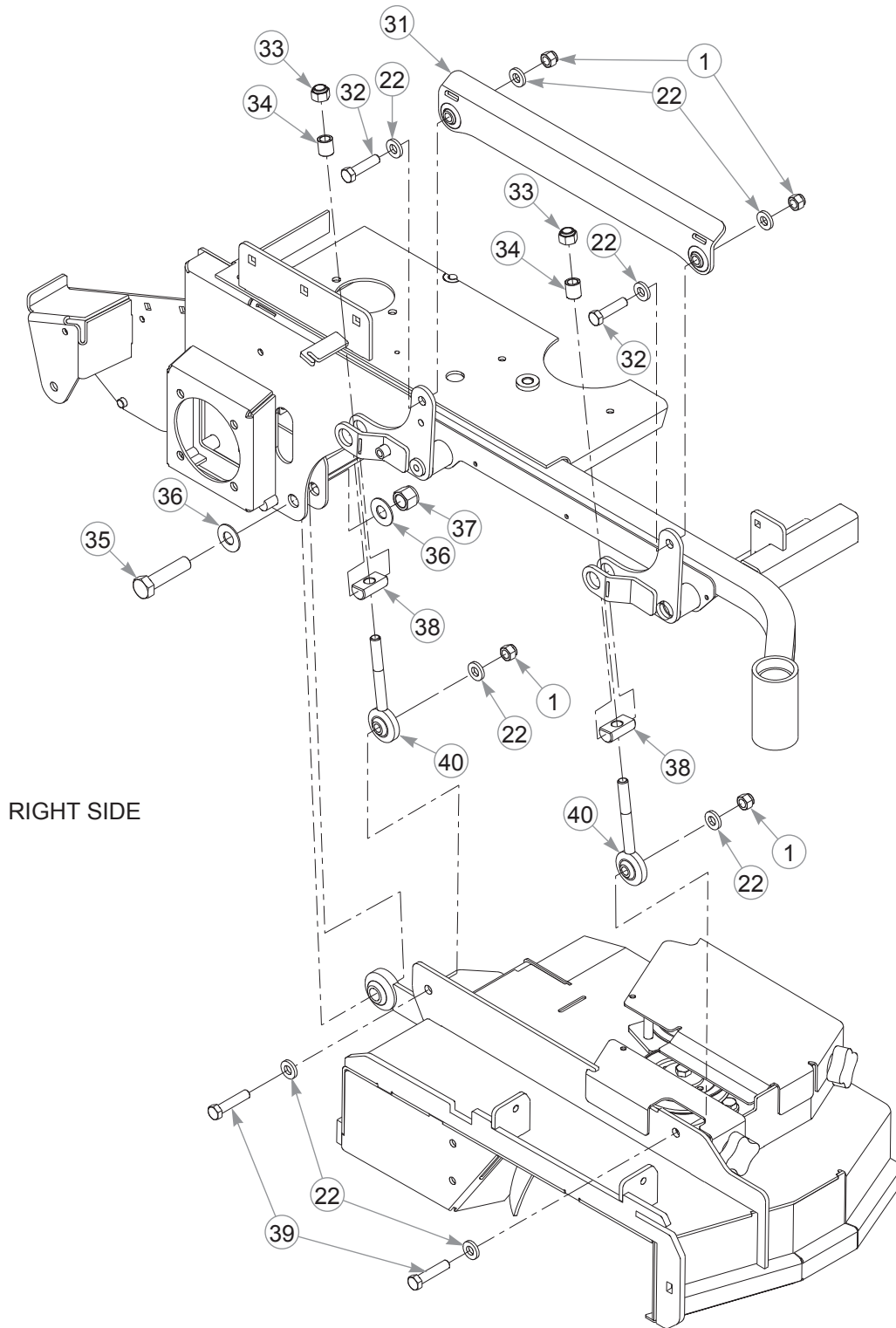

36" Deck Mounting Hardware

INDEX NO.	PART NO.	QTY.	DESCRIPTION
31	606342	2	DECK LIFT LINK
32	078949	4	CS .500-13 X 2.00 HX G5 ZNY
33	606316	4	NT .563-18 NLGC
34	606292	4	DECK LEVEL SPACER
35	051169	2	CS .750-10 X 3.00 HX G5
36	025296	4	FW .760 X 1.625 X .08
37	061101	2	NT .750-10 HX ZY NL
38	606291	4	DECK LEVEL PIVOT
39	761544	4	CS .500-13 X 2.25 HX G8
40	606290	4	DECK LEVEL ROD END

NOTES:

36" Deck Mounting Hardware

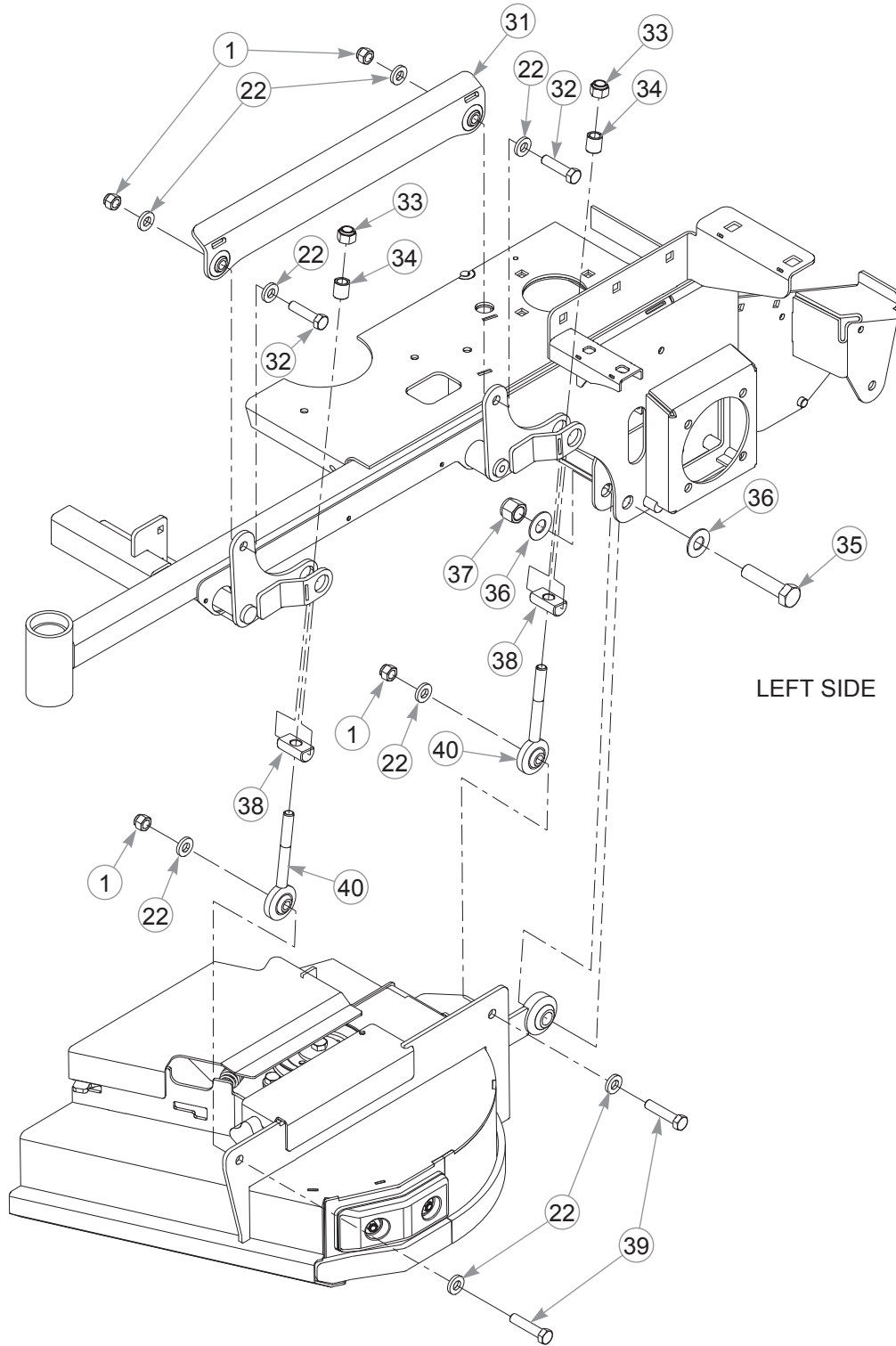

This page intentionally left blank.

48/52/60" Deck Lift

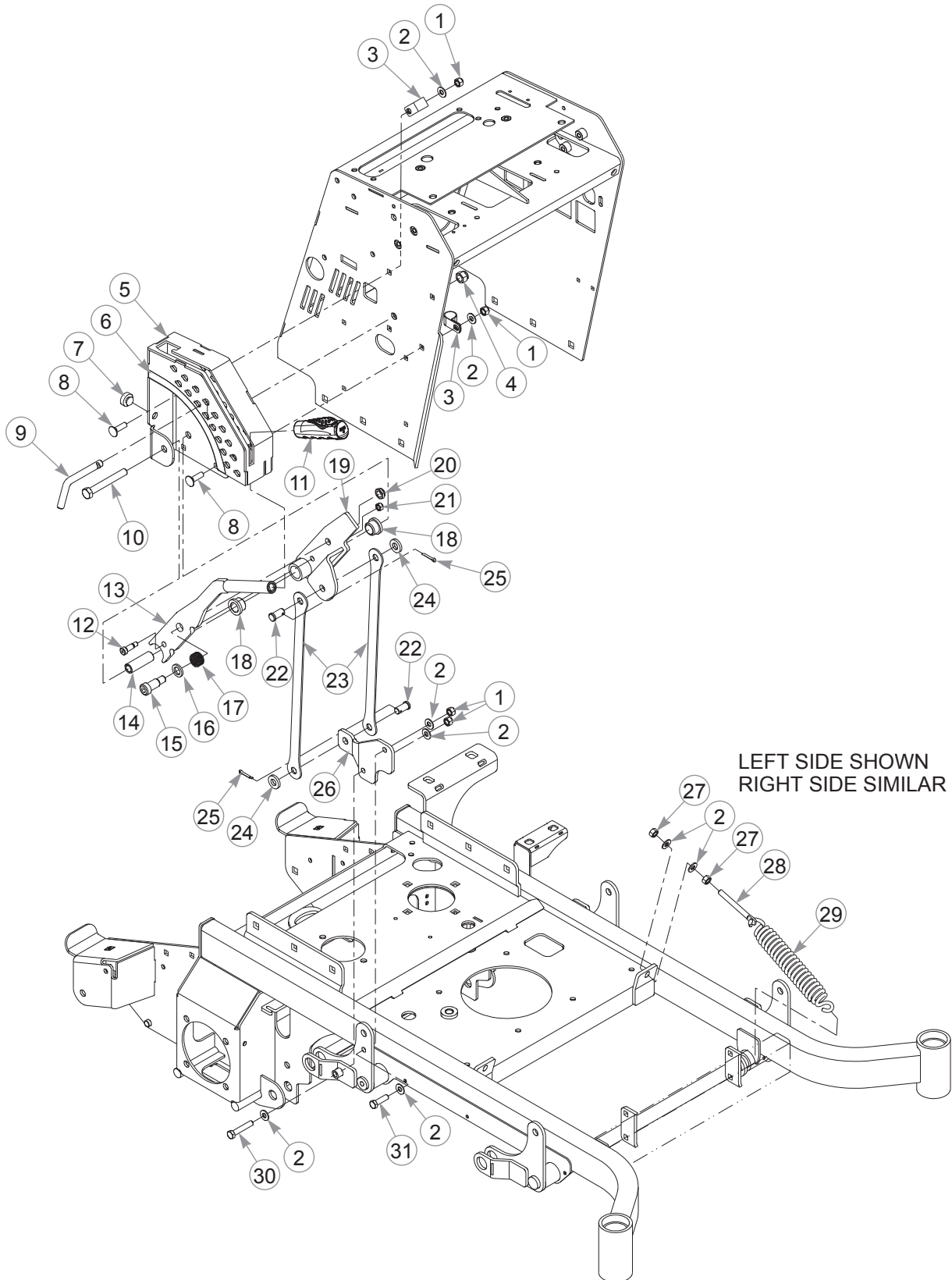

48/52/60" Deck Lift

INDEX NO.	PART NO.	QTY.	DESCRIPTION
1	086660	6	NT .375-16 HX G5 NL
2	767954	12	FW .379 X .813 X .063
3	043570	2	LOOP CLAMP
4	781567	9	NT .500-13 HX G8 ZY NL
5	553510	1	DECK HEIGHT WELDMENT (WITH DECAL)
6	606219	1	DECK HEIGHT DECAL
7	781880	1	BUMPER .500 X 1.00 X .31
8	603113	4	CB .375-16 X 1.25 G5 ZN
9	604076	1	DECK HEIGHT STOP PIN
10	068023	1	CS .500-13 X 3.75 HX G8
11	606257	1	GRIP
12	032581	1	SB .375 X .750 SH.312-18
13	122613	1	DECK LIFT HANDLE
14	606343	1	SPACER
15	606359	1	SB .625 X 1.00 SH .500-1
16	028118	1	FW .625 X 1.00 X .134
17	606361	1	COMPRESSION SPRING
18	781153	2	BUSHING
19	122610	1	TRANSPORT LATCH PIVOT
20	707398	1	NT .500-13 JAM NY LK
21	058776	1	NT .312-18 HX G5 ZY NL
22	017251	2	CP .156D X 1.00 LG HML Z
23	122615	2	DECK LIFT LINK
24	767962	18	FW .531 X 1.063 X .175
25	047993	2	CE .500 X 1.00 .150 X .85
26	122605	1	DECK LIFT PLATE
27	054502	4	NT .375-16 HX G5 ZNY
28	601486	2	EB, .375-16 X 3.00 FULL THD
29	606355	2	SPRING
30	016410	1	CS .375-16 X 2.00 HX G5
31	052860	1	CS .375-16 X 1.25 HX G5

NOTES:

48/52/60" Deck Mounting Hardware

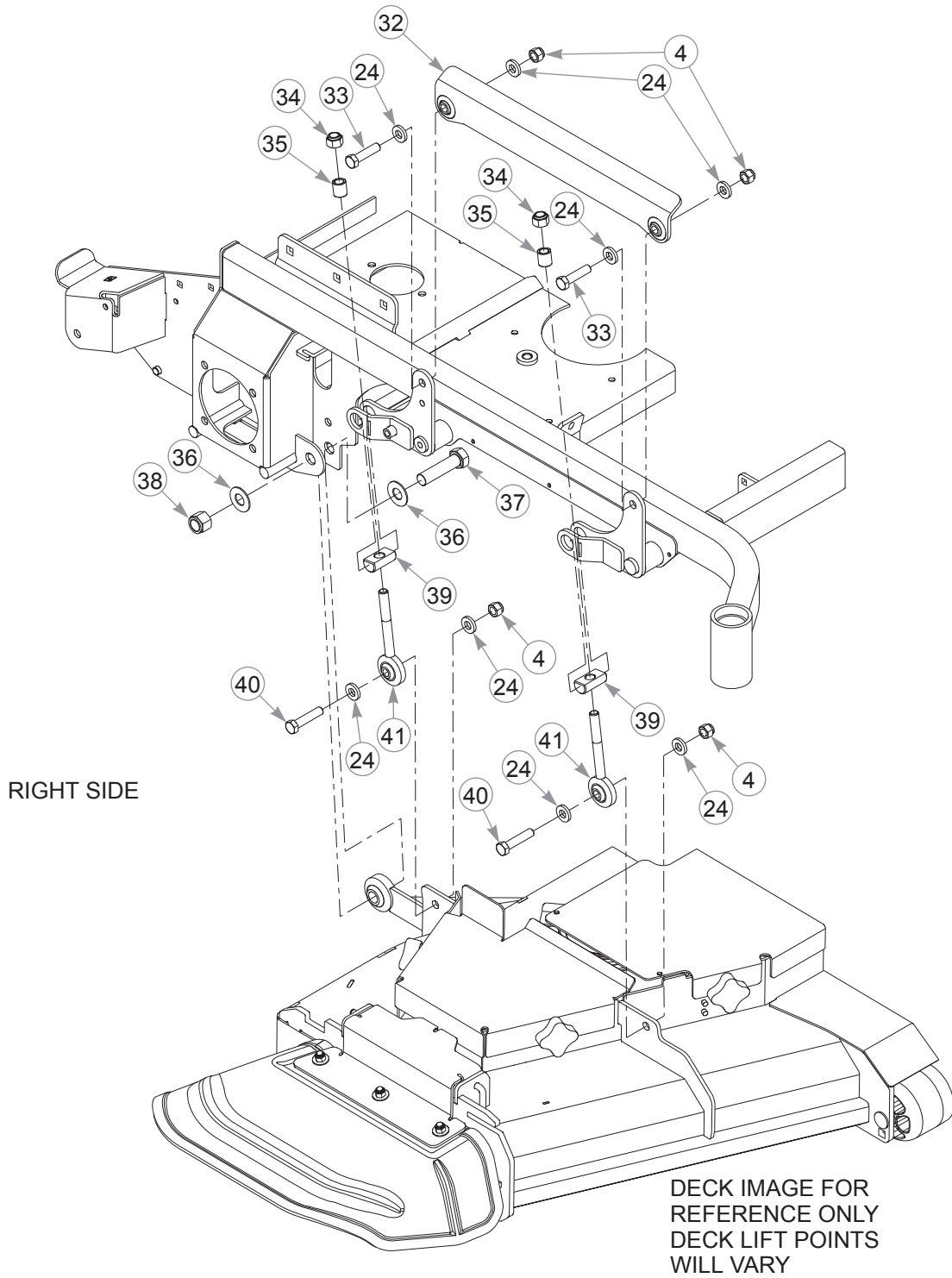

48/52/60" Deck Mounting Hardware

INDEX NO.	PART NO.	QTY	DESCRIPTION
32	606294	2	DECK LIFT LINK WELDMENT
33	078949	4	CS .500-13 X 2.00 HX G5 ZNY
34	606316	4	NT 0.563-18 NLGC
35	606292	4	DECK LEVEL SPACER
36	025296	4	FW .760 X 1.625 X .08
37	051169	2	CS .750-10 X 3.00 HX G5
38	061101	2	NT .750-10 HX ZY NL
39	606291	4	DECK LEVEL PIVOT
40	761544	4	CS .500-13 X 2.25 HX G8
41	606290	4	DECK LEVEL ROD END

NOTES:

48/52/60" Deck Mounting Hardware

